

STATE OF WISCONSIN
COUNTY OF MARATHON

RONALD K. JACOBSON, DO HEREBY CERTIFY THAT I AM A REGISTERED LAND SURVEYOR, LICENSED IN THE STATE OF WISCONSIN; THAT THE SURVEY OF THIS PLAT WAS MADE UNDER MY DIRECTION; THAT THE SURVEY IS TRUE AND COMPLETE AS SHOWN TO THE BEST OF MY KNOWLEDGE AND BELIEF; AND THAT ALL MONUMENTS AND MARKS ARE OF THE CHARACTER AND OCCUPY THE POSITION SHOWN THEREON.

PLAT OF SURVEY

OF THE NORTHWEST QUARTER OF THE NORTHWEST QUARTER AND THE NORTHEAST QUARTER OF THE NORTHWEST QUARTER OF SECTION 10, TOWNSHIP 32 NORTH, RANGE 8 EAST, TOWN OF SCHLEY, LINCOLN COUNTY, WISCONSIN

DATE MARCH 25, 2010

RECEIVED BY LINCOLN COUNTY
SURVEYOR THIS 5TH DAY
OF April 20 10
Tommy Dahl
COUNTY SURVEYOR

TOTAL AREA INCLUDING ROADWAY R/W:
3,515,295 SQ. FT. +/- (80.700 ACRES +/-)

SCALE IN FEET
1"=200'

BEARINGS ARE BASED ON AN ASSUMED COORDINATE SYSTEM

LEGEND

- ▲ SET SURVEY NAIL
- SET 1" X 18" IRON PIPE
- ✕ SET WOODEN LATHE
- FND 1.0" IRON PIPE
- - - RIGHT-OF-WAY
- BOUNDARY LINE

CWE, Inc.
5707 SCHOFIELD AVE.
WESTON, WISCONSIN 54476
PHONE: (715) 358-9400 FAX:
(715) 355-4199
general@cwengineers.com
www.cwengineers.com

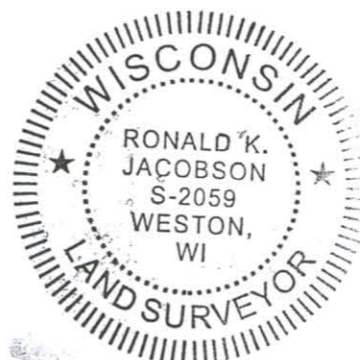
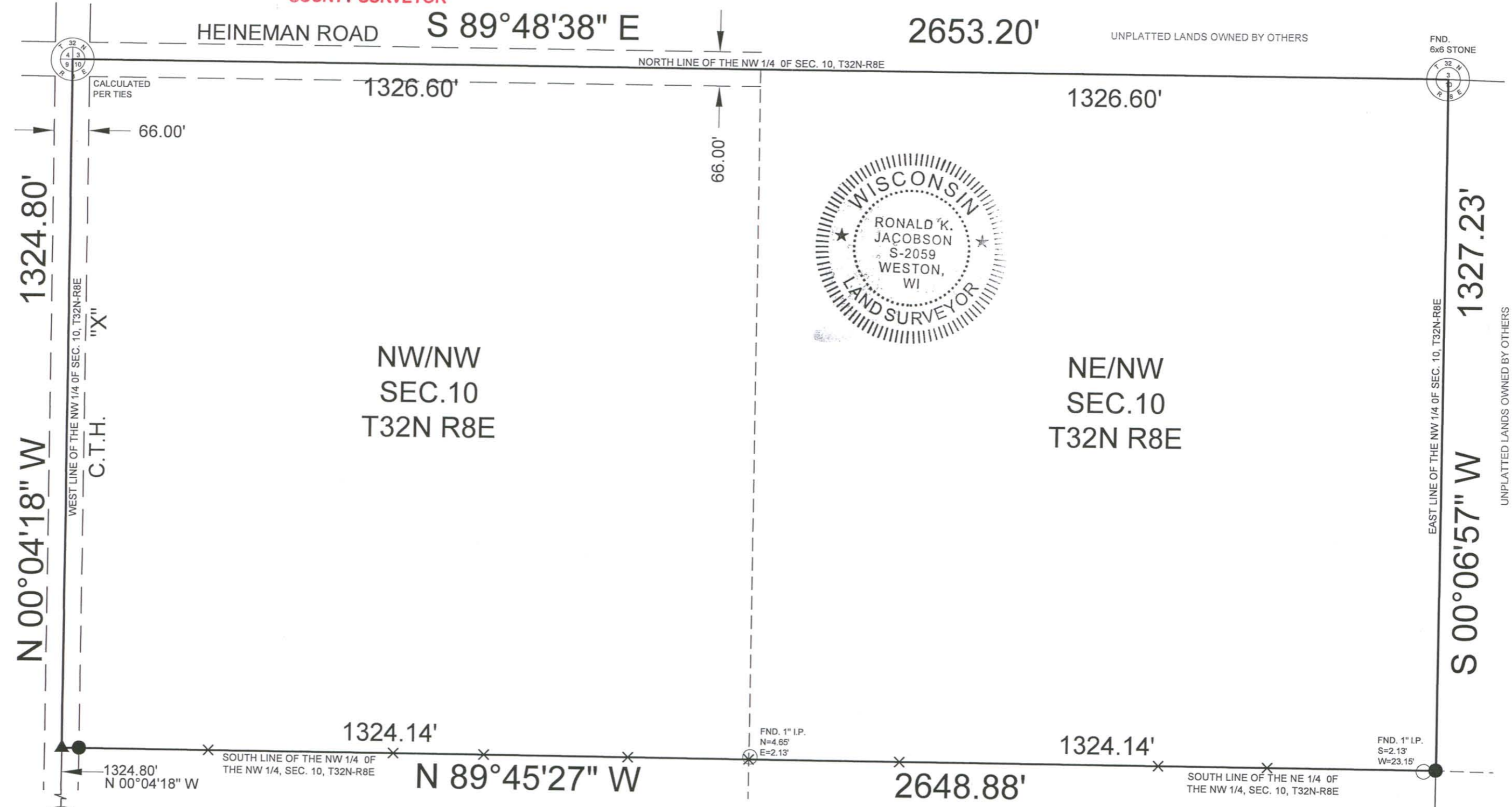

PROJECT:
PLAT OF SURVEY
HARRY MILLER PARCEL
TOWN OF SCHLEY
LINCOLN COUNTY, WISCONSIN

REVISIONS:

PROJECT NO.	40721000
DRAWN BY:	T.R.
CHECKED BY:	R.J.
APPROVED BY:	R.J.
DATE:	03/25/10

S418A

SHEET:
1 OF 1