

**PART OF GOV'T. LOT 7, SEC. 2,
T. 35 N., R. 6 E., TOWN OF BRADLEY,
LINCOLN COUNTY, WI.**

BEING THE NORTHWESTERLY 90 FEET OF LOT 5 & SOUTHEASTERY 27 FEET LOT 6
OF THE UNRECORDED PLAT OF CRYSTAL VIEW SUBDIVISION.

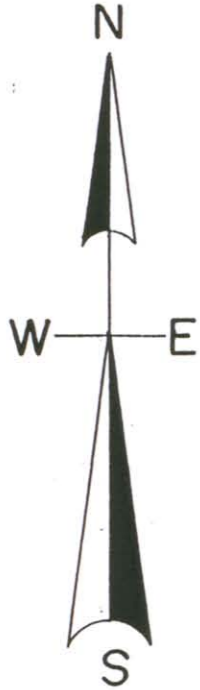

North is referenced to the west
Line of Gov't Lot 7 being a
Bearing of N 0° 27' 42" E.

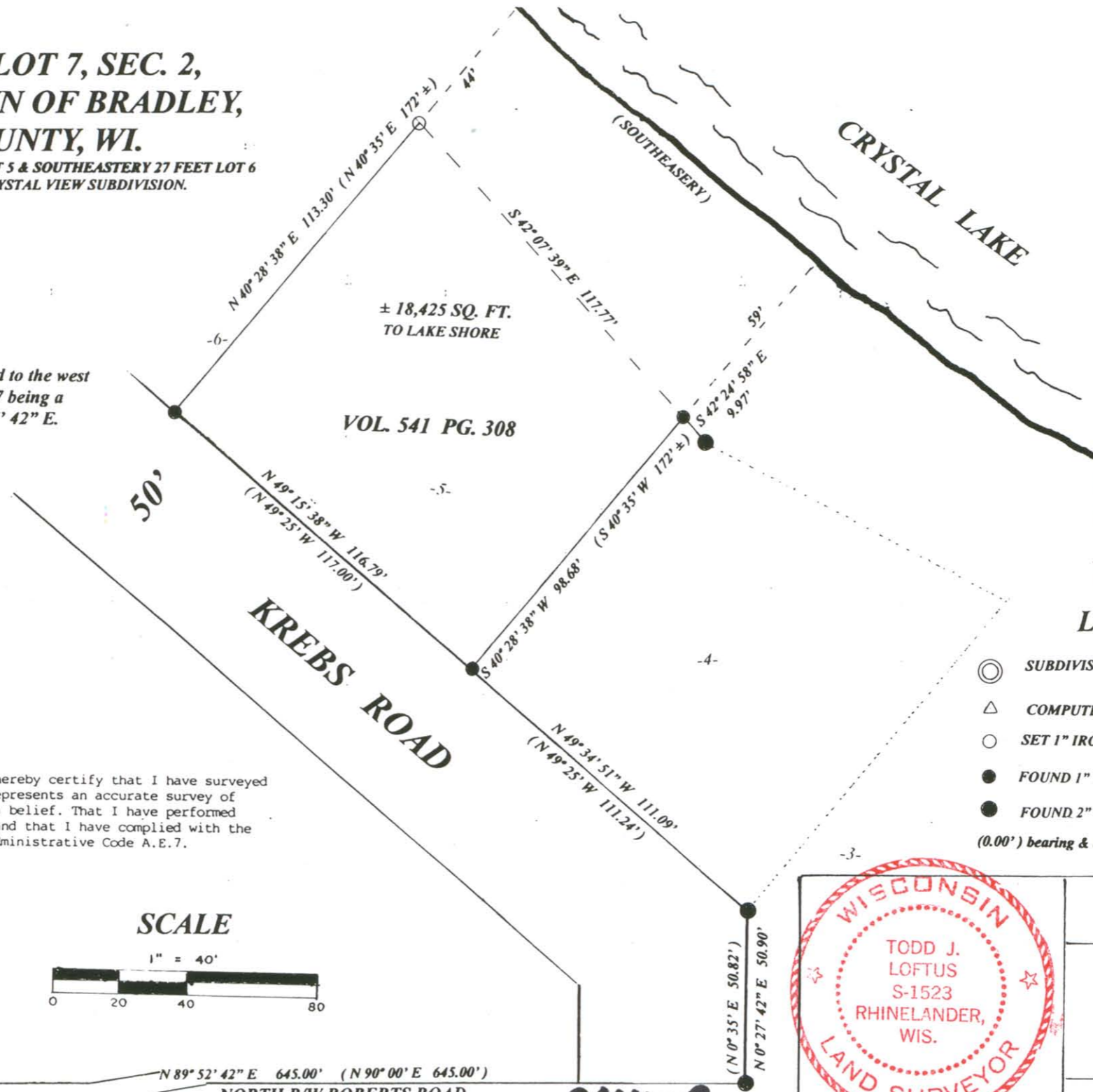

RECEIVED BY LINCOLN COUNTY
SURVEYOR THIS 9TH DAY
OF March 20 10
Tommy Oak
COUNTY SURVEYOR

LEGEND

- ⊙ SUBDIVISIONAL MONUMENT OF RECORD
SEE USPLS. SHEETS
- △ COMPUTED POSITION
- SET 1" IRON PIPE
- FOUND 1" IRON PIPE
- FOUND 2" IRON PIPE
- (0.00') bearing & distance of record

I, Todd Loftus, Registered Land Surveyor, hereby certify that I have surveyed the property shown hereon. That this map represents an accurate survey of said property to the best of my knowledge & belief. That I have performed this survey by order of Alan Rock and that I have complied with the applicable requirements of the Wisconsin Administrative Code A.E.7.

DATE Jun 4, 2010
SIGNED Todd Loftus

LOFTUS SURVEYING

SCALE

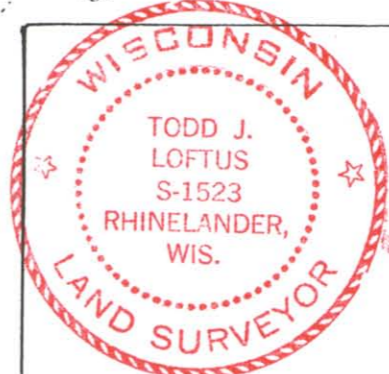
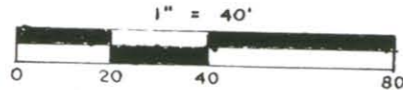

Survey for Alan Rock
Stratford, WI.

LOFTUS SURVEYING
860 BALSAM STREET
RHINELANDER, WI. 54501
TEL/FAX 715-369-1142
HODAG28@HOTMAIL.COM

1659B3

5417B