

LINCOLN COUNTY PLAT OF SURVEY

PART OF THE
SW 1/4 of the SE 1/4 of SEC. 32
T32N, R7E, TOWN of MERRILL,
LINCOLN COUNTY, WISCONSIN

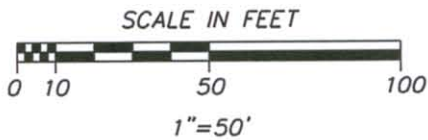

BEARINGS ASSUMED, BASED ON
THE N LINE OF THE SW, SE
WHICH BEARS, N85°43'46"W

○ SET 1" (id) x 24" IRON PIPE
WEIGHING 1.68 LBS./ LIN. FT.

□ SET WOOD LATH

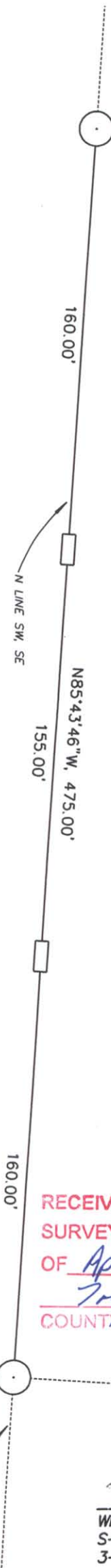

RECEIVED BY LINCOLN COUNTY
SURVEYOR THIS 8TH DAY
OF April 20 10
Tom Dahl
COUNTY SURVEYOR

William W. Nutter
William W. Nutter, R.L.S.
S-2299
3-27-2003

Prepared by:
LINCOLN LAND SURVEY
1406 East 7th St.
Merrill, WI 54452

Instrument drafted by:
John Marthaler

5417A