

PLAT OF SURVEY

OF THE NORTH LINE OF THE SOUTHWEST 1/4, SECTION 4,
TOWNSHIP 31 NORTH, RANGE 8 EAST, TOWN OF PINE RIVER,
LINCOLN COUNTY, WISCONSIN.

SURVEYOR'S CERTIFICATE: I, JOSHUA W. PRENTICE, WISCONSIN REGISTERED LAND SURVEYOR S-2852, DO HEREBY CERTIFY TO THE BEST OF MY KNOWLEDGE AND BELIEF, THAT AT THE DIRECTION OF TIMOTHY PAULUS, OWNER OF THE PARCEL OF LAND SOUTH OF THE SURVEYED LINE, I HAVE SURVEYED AND MAPPED SAID LINE IN FULL COMPLIANCE WITH WISCONSIN ADMINISTRATIVE CODE A-E7 AND THAT SAID MAP IS A CORRECT AND ACCURATE REPRESENTATION THEREOF.

DATED THIS 14TH DAY OF JANUARY 2010

NORTHWEST 1/4
SEC. 4, T31N, R8E

REI
JOSHUA W. PRENTICE
WI R.L.S. S-2852

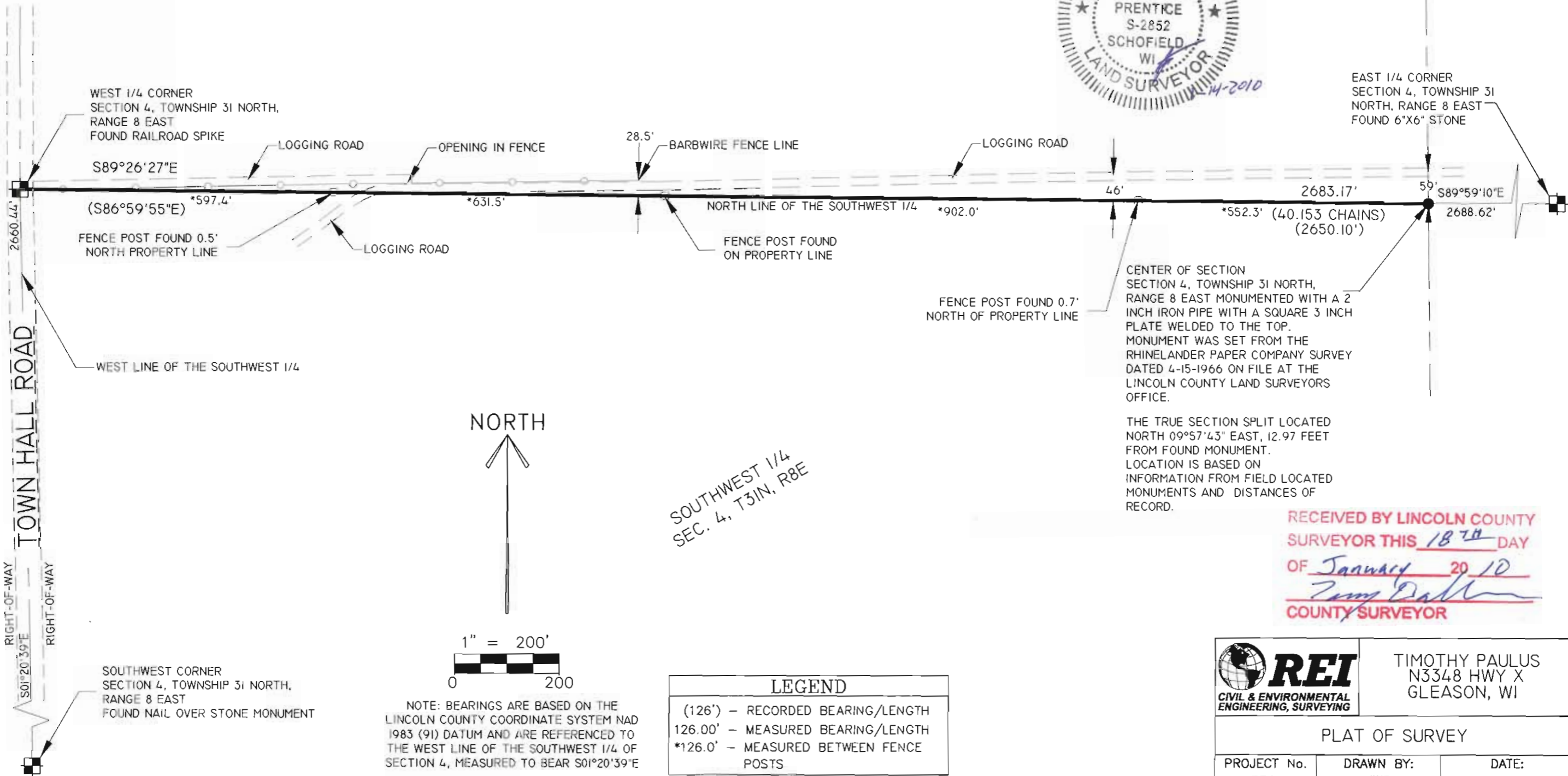

RECEIVED BY LINCOLN COUNTY
SURVEYOR THIS 18TH DAY
OF January 20 10
Tommy Dalko
COUNTY SURVEYOR

NORTH

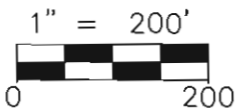

SOUTHWEST 1/4
SEC. 4, T31N, R8E

LEGEND	
(126')	RECORDED BEARING/LENGTH
126.00'	MEASURED BEARING/LENGTH
*126.0'	MEASURED BETWEEN FENCE POSTS

NOTE: BEARINGS ARE BASED ON THE LINCOLN COUNTY COORDINATE SYSTEM NAD 1983 (91) DATUM AND ARE REFERENCED TO THE WEST LINE OF THE SOUTHWEST 1/4 OF SECTION 4, MEASURED TO BEAR S01°20'39"E

	TIMOTHY PAULUS N3348 HWY X GLEASON, WI	
	PLAT OF SURVEY	
PROJECT No. 5341	DRAWN BY: JWP	DATE: 1-13-2010

DRAWING FILE: J:\DRAFTING\15341 PAULUS\DWG\SURVEY\15341 PAULUS PLAT OF SURVEY.DWG LAYOUT: MODEL PLOTTED: JAN 14, 2010 - 10:52AM PLOTTED BY: JOSHUA P

REI Engineering, INC.

S4112