



PROFESSIONAL SERVICES

TRANSPORTATION • MUNICIPAL DEVELOPMENT • ENVIRONMENTAL

1835 N. Stevens St. Rhinelander, WI 54501
715-362-3244 1-800-844-7854 Fax: 715-362-4116
Web Address: www.msa-ps.com

© MSA PROFESSIONAL SERVICES

PROJECT NO. 118540000

DRAWN BY: JLD

CHECKED BY: ECU

FILE: 118540000.DGN

SHEET NO. 1 OF 1

FIELD BOOK NO. 136 PAGE 40

PLAT OF SURVEY

RESURVEY OF LOT 3
LINCOLN COUNTY CERTIFIED SURVEY MAP NO. 887
BEING PART OF THE
SE 1/4 OF THE NE 1/4
SECTION 32, TOWN 35 NORTH, RANGE 7 EAST
TOWN OF KING, LINCOLN COUNTY, WISCONSIN
UNITED STATES OF AMERICA

RECEIVED BY LINCOLN COUNTY
SURVEYOR THIS 18TH DAY
OF December 20 09
Tommy Daulton
COUNTY SURVEYOR



BEARINGS REFERENCED
TO THE WEST LINE OF LOT 3
OF CSM # 887 BEARING
N00°07'05"W.



LOT -4-
CSM #887

LAKE
ALICE

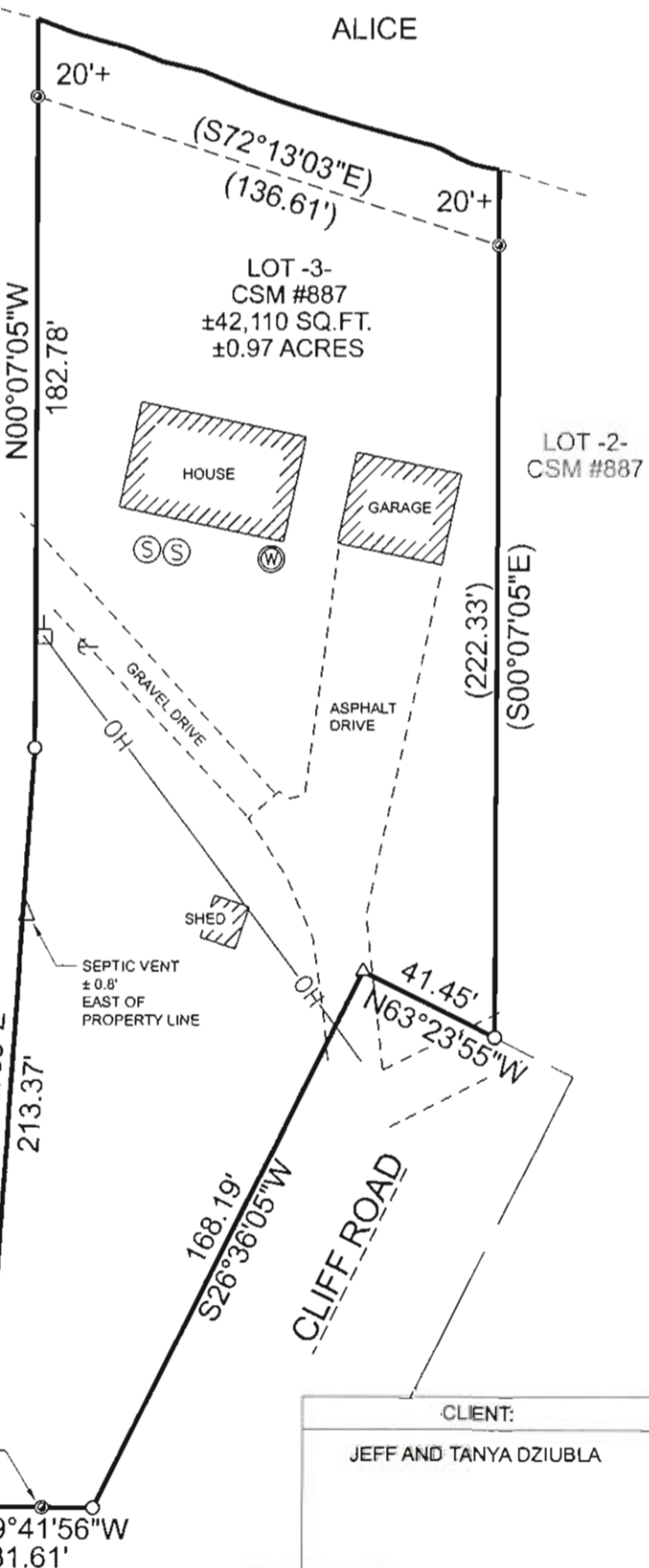

LOT -3-
CSM #887
±42,110 SQ.FT.
±0.97 ACRES

LOT -2-
CSM #887

I, JEFFREY L. DEMUTH, LAND SURVEYOR IN THE STATE OF WISCONSIN HEREBY CERTIFY THAT TO MY CLIENT, JEFF DZIUBLA, OWNER, THAT I HAVE SURVEYED MAPPED AND DESCRIBED THE PROPERTY SHOWN ON THIS PLAT OF SURVEY. THAT SAID PLAT REPRESENTS THE EXTERIOR BOUNDARIES OF LAND SURVEYED, AND THAT I HAVE FULLY COMPLIED WITH CHAPTER A E-7 OF THE WISCONSIN ADMINISTRATIVE CODE TO THE BEST OF MY KNOWLEDGE AND BELIEF.

DESCRIBED AS LOT 3 OF LINCOLN COUNTY CERTIFIED SURVEY MAP NUMBER 887 AS RECORDED IN VOLUME 4 OF C.S.M. PAGE 215-216.

CONTAINING 42,110 SQUARE FEET MORE OR LESS, INCLUDING THE LANDS LYING BETWEEN THE MEANDER LINE AND THE WATERS EDGE OF LAKE ALICE.

SUBJECT TO ALL EASEMENTS, RESERVATIONS, RESTRICTIONS AND RIGHTS-OF-WAY OF RECORD.

- ⊙ FOUND 1" DIAMETER IRON PIPE
- SET 3/4" DIAMETER X 18" LONG IRON ROD
- △ SET MAG NAIL
- () RECORDED BEARING AND DISTANCE
- ⊙ SEPTIC MANHOLE
- △ SEPTIC VENT
- ⊙ WELL
- ⊥ POWER POLE
- OH- OVERHEAD UTILITY
- ← GUY WIRE

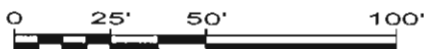

FOUND 1" IRON PIPE
± 14.3' WEST OF
CORNER

CLIENT:

JEFF AND TANYA DZIUBLA

5416A