

Using C.S.M. # 1868, I have located thereon the septic riser and the mound system. I have also located the driveway and the 6" well casing on the unplatted lands lying easterly of Lot 1 thereon. No location of the underground water line from the well to Lot 1 has been made. That I have done this work by order of Molley at Priemer Title. And that this is accurate to the best of my knowledge and belief.

Lester J. Schmit
 Lester J. Schmit R.L.S. S-1192
 Dated this 24th day of October 2008

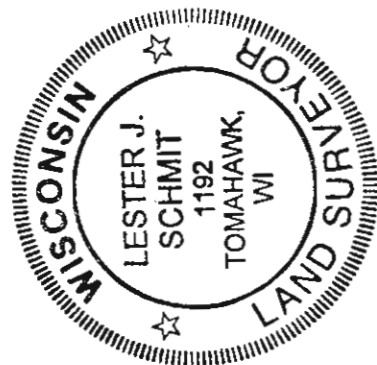

Doc #442556

LINCOLN COUNTY CERTIFIED SURVEY MAP NO. 1868

North is referenced to the south line of Section 24, which is N 89°58'13" E, solar bearing.

Part of the
 NE 1/4, of the SE 1/4
 and part of the
 SE 1/4, of the NE 1/4
 SECTION 24
 T. 35 N., R. 5 E.
 Town of Wilson
 Lincoln County, Wis.

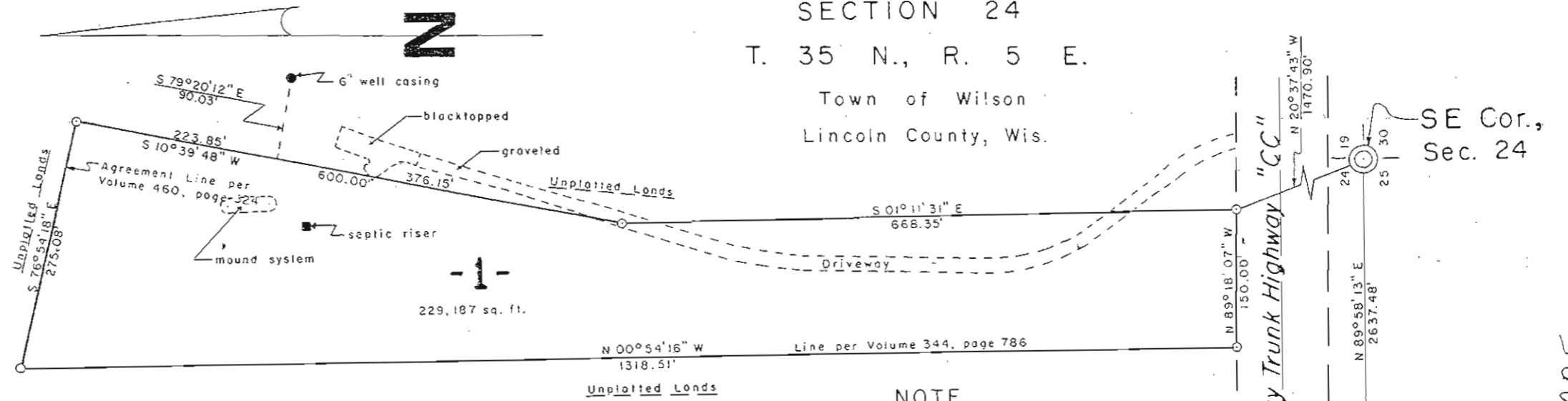
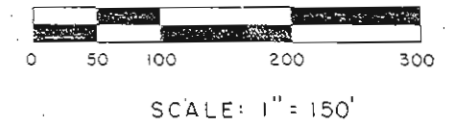

LEGEND

- ⊙ Berntsen monument found in place.
- ⊙ 1 3/8" o.d. iron pipe found in place.
- ⊙ 1" o.d. iron pipe found in place.
- ⊙ 1 3/8" o.d. x 24" iron pipe weighing 1.65 lb/ft, set this survey.

NOTE

The driveway as shown hereon shall be used for ingress and egress to County Trunk Highway "CC" by Lot 1 as shown hereon and lands lying directly east of said Lot 1.

Lester J. Schmit
 Lester J. Schmit
 R.L.S. S-1192
 Dated this 10th day
 of June 2005



Drafted by Lester J. Schmit

Sheet 1 of 2 sheets

RECEIVED BY LINCOLN COUNTY
 SURVEYOR THIS 26TH DAY
 OF February 20 10
Tommy Dahn
 COUNTY SURVEYOR

S415A

225