

# PLAT OF SURVEY

PART OF THE NE 1/4 OF SECTION 11  
T 34 N - R 7 E, TOWN OF SKANAWAN  
LINCOLN COUNTY, WISCONSIN

BEARINGS  
REFERENCED TO A  
MAGNETIC  
OBSERVATION

SH13

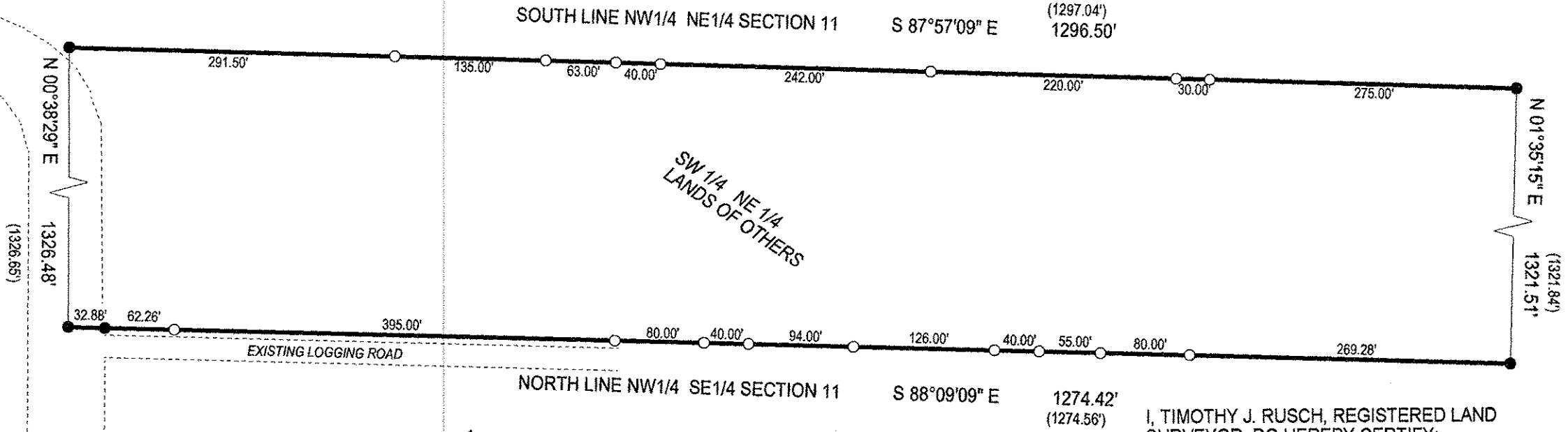

## LEGEND

- FOUND 2" IRON PIPE IN PLACE
- SET 1.05" OD X 24" LONG IRON PIPE WEIGHING 1.13#/LF
- ( ) RECORD DISTANCE

SURVEYED BY:  
RUSCH ENGINEERING & SURVEYING LLC  
400 RUSCH ROAD  
ANTIGO, WI 54409  
(715)623-5044  
PROJECT # 06-4592

RECEIVED BY LINCOLN COUNTY  
SURVEYOR THIS 5<sup>TH</sup> DAY  
OF November 20 09  
Tony Dalton  
COUNTY SURVEYOR

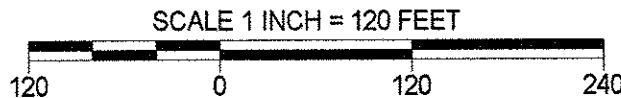

I, TIMOTHY J. RUSCH, REGISTERED LAND SURVEYOR, DO HEREBY CERTIFY:

THAT I HAVE SURVEYED AND MAPPED BY THE ORDER OF MARLENE & RICHARD LUSSOW, A PART OF THE NE 1/4 OF SECTION 11, T34N-R7E.

THAT THIS SURVEY WAS FOR THE PURPOSE OF MARKING THE NORTH LINE OF NW 1/4 SE 1/4 AND SOUTH LINE OF THE NW 1/4 NE 1/4 ONLY. THE CORNERS OF SAID NW 1/4 SE 1/4 AND NW 1/4 NE 1/4 WERE MONUMENTED PER MAP OF SURVEY L286 AS FILED AT THE LINCOLN COUNTY SURVEYOR'S OFFICE. OTHER GEOGRAPHICAL FEATURES WERE NOT MAPPED.

THAT THIS IS A TRUE AND CORRECT REPRESENTATION OF THE LINES MARKED TO THE BEST OF MY KNOWLEDGE AND BELIEF.