

PLAT OF SURVEY

PART OF THE SW1/4 AND SE 1/4 OF SECTION 20,
T. 31 N., R. 4 E., TOWN OF CORNING,
LINCOLN COUNTY, WISCONSIN

BEARINGS REFERENCED TO THE LINCOLN COUNTY COORDINATE SYSTEM GRID

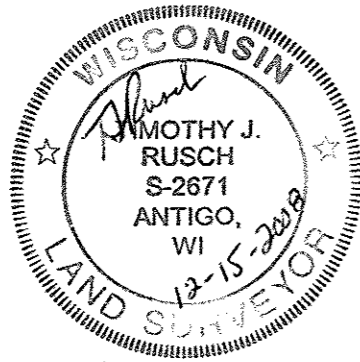

I, TIMOTHY J. RUSCH, REGISTERED LAND SURVEYOR, DO HEREBY CERTIFY:

THAT I HAVE SURVEYED AND MAPPED BY THE ORDER OF KRETZ LUMBER COMPANY, A PART OF THE SW1/4 AND THE SE1/4 OF SECTION 20, T31N-R4E.

THAT THIS SURVEY WAS FOR THE PURPOSE OF LOCATING PROPERTY BOUNDARIES ONLY. OTHER GEOGRAPHICAL FEATURES WERE NOT MAPPED.

THAT THIS IS A TRUE AND CORRECT REPRESENTATION OF THE BOUNDARIES SURVEYED TO THE BEST OF MY KNOWLEDGE AND BELIEF.

SCALE 1 INCH = 350 FEET

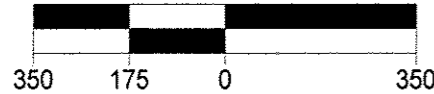

LEGEND

- ◆ RIGHT-OF-WAY MARKER
- PUBLIC LAND SURVEY CORNER
- SET 1.05" O.D. X 24" LONG IRON PIPE WEIGHING 1.13 LBS/LF

SURVEYED BY:
RUSCH ENGINEERING & SURVEYING LLC
400 RUSCH ROAD
ANTIGO, WI 54409
(715)623-5044
PROJECT # 08-4734

SOUTHWEST CORNER SECTION 20 BERNTSEN MONUMENT SET IN 1997. PER COORDINATES OF LINCOLN COUNTY SURVEYOR

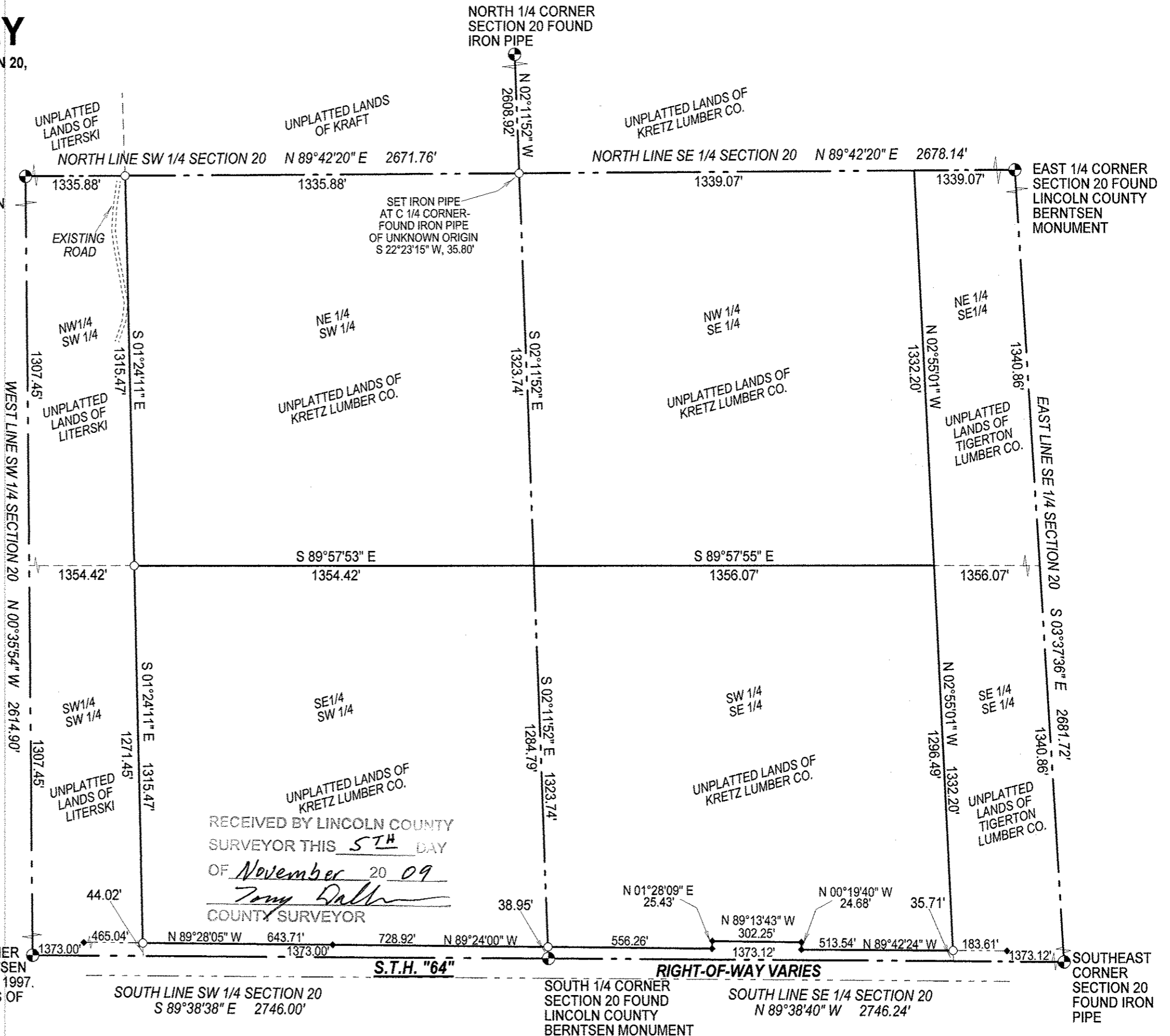

RECEIVED BY LINCOLN COUNTY SURVEYOR THIS 5TH DAY OF November 20 09
Tom Rusch
COUNTY SURVEYOR

S412B