

MAP OF SURVEY

PART OF THE NE 1/4-NE 1/4 OF SECTION 7, T 31 N-R 6 E,
TOWN OF SCOTT, LINCOLN COUNTY, WISCONSIN

BEARINGS REFERENCED TO THE LINCOLN
COUNTY COORDINATE SYSTEM GRID

SH12A

E 1/4 CORNER SECTION 6,
PER RECORD INFORMATION
LINCOLN COUNTY SURVEYOR

I, TIMOTHY J. RUSCH, REGISTERED LAND SURVEYOR, DO HEREBY CERTIFY:

THAT I HAVE SURVEYED AND MAPPED, BY THE ORDER OF RON SCHROEPFER OF SEASON TO SEASON PROPERTIES LLC., AN EXISTING ROADWAY AND DRIVEWAY PROVIDING ACCESS TO THE NE 1/4 -NE 1/4 OF SECTION 7, T31N-R6E.

THAT THIS SURVEY WAS FOR THE PURPOSE OF LOCATING THE EXISTING TOWN ROAD RIGHT-OF-WAY AND ITS RELATIONSHIP TO THE EXISTING DRIVEWAY AND SAID NE 1/4-NE 1/4. NO NOTES OR OTHER DETAILS REGARDING THE RIGHT-OF-WAY DESCRIPTION FOR SUNSET DRIVE WERE FOUND IN OUR RECORDS SEARCH WITH LINCOLN COUNTY AND THE TOWN OF SCOTT. THE RIGHT-OF-WAY DESCRIBED HEREON IS BASED ON THE SECTION LINES RUNNING NORTH AND EAST FROM THE NE CORNER OF SECTION 7, AS WELL AS THE LOCATION OF THE EXISTING TOWN ROAD AS TRAVELLED AS OF MARCH, 2008. THE EXISTING DRIVEWAY DEPICTED HEREON DOES PROVIDE ACCESS FROM SUNSET DRIVE TO THE NE 1/4-NE 1/4 OF SECTION 7, WITHIN THE RIGHT-OF-WAY AS DESCRIBED.

THAT THIS MAP IS A TRUE AND CORRECT REPRESENTATION OF THE FEATURES SURVEYED, TO THE BEST OF MY KNOWLEDGE AND BELIEF.

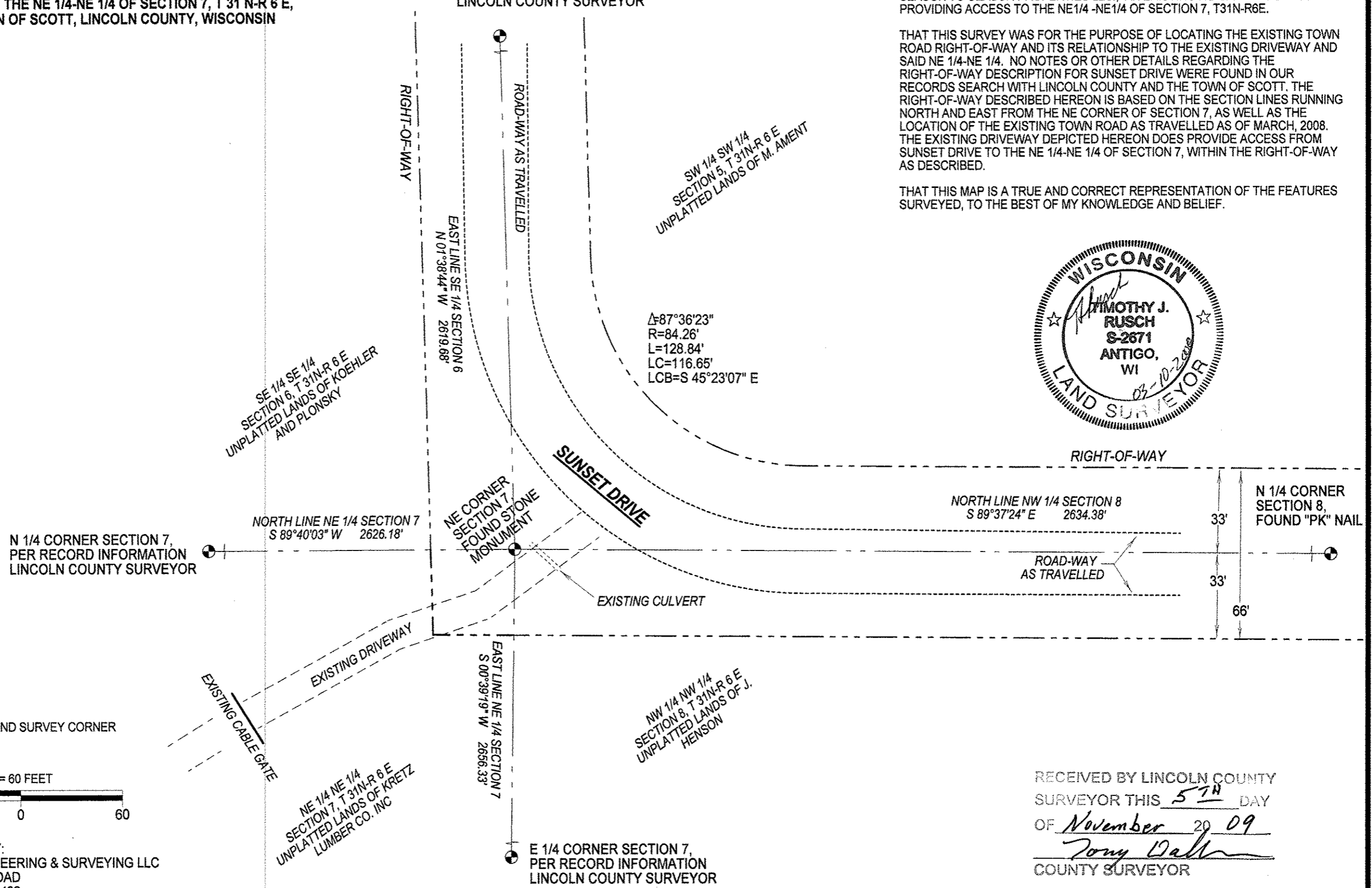

LEGEND

PUBLIC LAND SURVEY CORNER

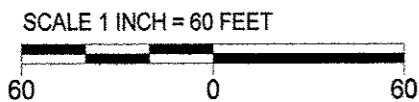

SURVEYED BY:
RUSCH ENGINEERING & SURVEYING LLC
400 RUSCH ROAD
ANTIGO, WI 54409
(715)623-5044
PROJECT # 08-4717

RECEIVED BY LINCOLN COUNTY
SURVEYOR THIS 5TH DAY
OF November 20 09
Tommy Wall
COUNTY SURVEYOR