

Client: Seffrino &
Barbara Trevino
Drawn By: MEH
Project # 884
Sheet 1 of 1

NICOLET SURVEYORS, INC.

1615 SPRUCE AVENUE TOMAHAWK, WI 54487
715-362-2808

www.nicoletsurveyors.com

© 2009 NICOLET SURVEYORS, INC.



PLAT OF SURVEY
Part of the NW 1/4 of the NE 1/4 of Section 3,
T.35N., R.4E., Town of Somo,
Lincoln County, Wisconsin

Bearings are referenced to
the North line of the NE
1/4 of Section 3, recorded
as bearing S89°56'32"E on
the Lincoln County
Coordinate System

N. 1/4 Corner
Sec. 3-35-4

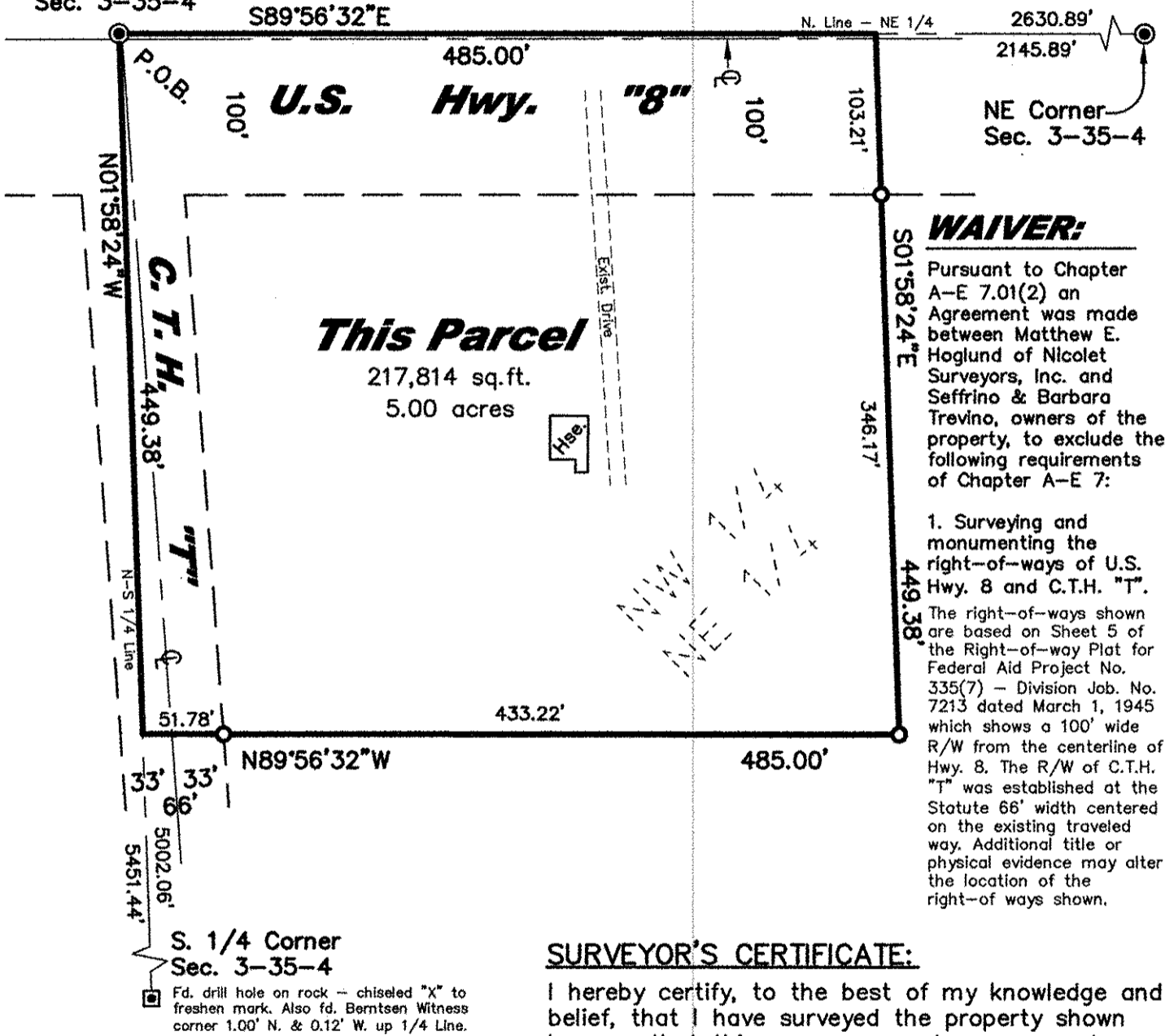

Legend

- Set 3/4" by 24" Iron Rebar Weighing 1.5 lbs./ft.
- Found Cotton Spindle
- Found Drill Hole on Rock

Parcel Boundary

Approximate R/W (See Waiver Hereon)

(46.57') Record Dimensions

GRAPHIC SCALE



(IN FEET)

1 inch = 100 ft.

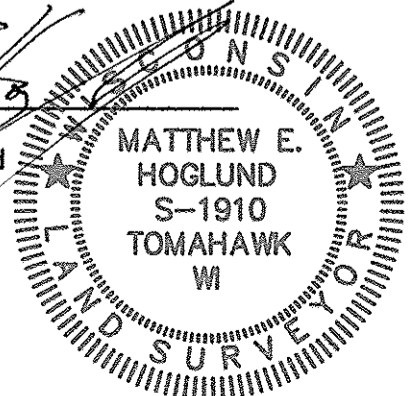

S411A