

S 410 B

CONSISTENT  
URNEY OR

WILLIAM F. KELLY  
S1098  
BIRCHO,  
WIS.

A. B. Kelly  
02/19/75

NW Corner Gov't Lot 2  
Sect. 25 - T. 35N. - R. 8E.

1. WILLIAM F. KELLY, REGISTERED LAND SURVEYOR, HEREBY CERTIFY THAT I HAVE SURVEYED, RESET CORNERS AND MAPPED A PARCEL OF LAND IN GOVERNMENT LOT TWO (2), SECTION 25 - T. 35N. - R. 8E., AT THE REQUEST AND UNDER THE DIRECTION OF GLEN W. GRIST, OWNER OF SAID LAND.

COMMENCING AT THE NW CORNER SAID GOVERNMENT LOT TWO (2) THENCE N86°E 460.7 FEET; THENCE S23°30'E 275.8 FEET TO THE POINT OF REAL BEGINNING; THENCE N63°14'W 196.3 FEET; THENCE S26°46'E ALONG THE SHORE OF PINE LAKE 100.0 FEET; THENCE S53°44'W 202.4 FEET; THENCE N23°30'W 100.1 TO THE POINT OF REAL BEGINNING.

SAID PARCEL CONTAINS ALL LANDS BETWEEN THE SHORE LINE SURVEY AND THE WATERS EDGE OF PINE LAKE BETWEEN THE NORTH AND SOUTH BOUNDARIES EXTENDED TO THE WATERS EDGE.  
SAID PARCEL CONTAINS 0.50 ACRES.

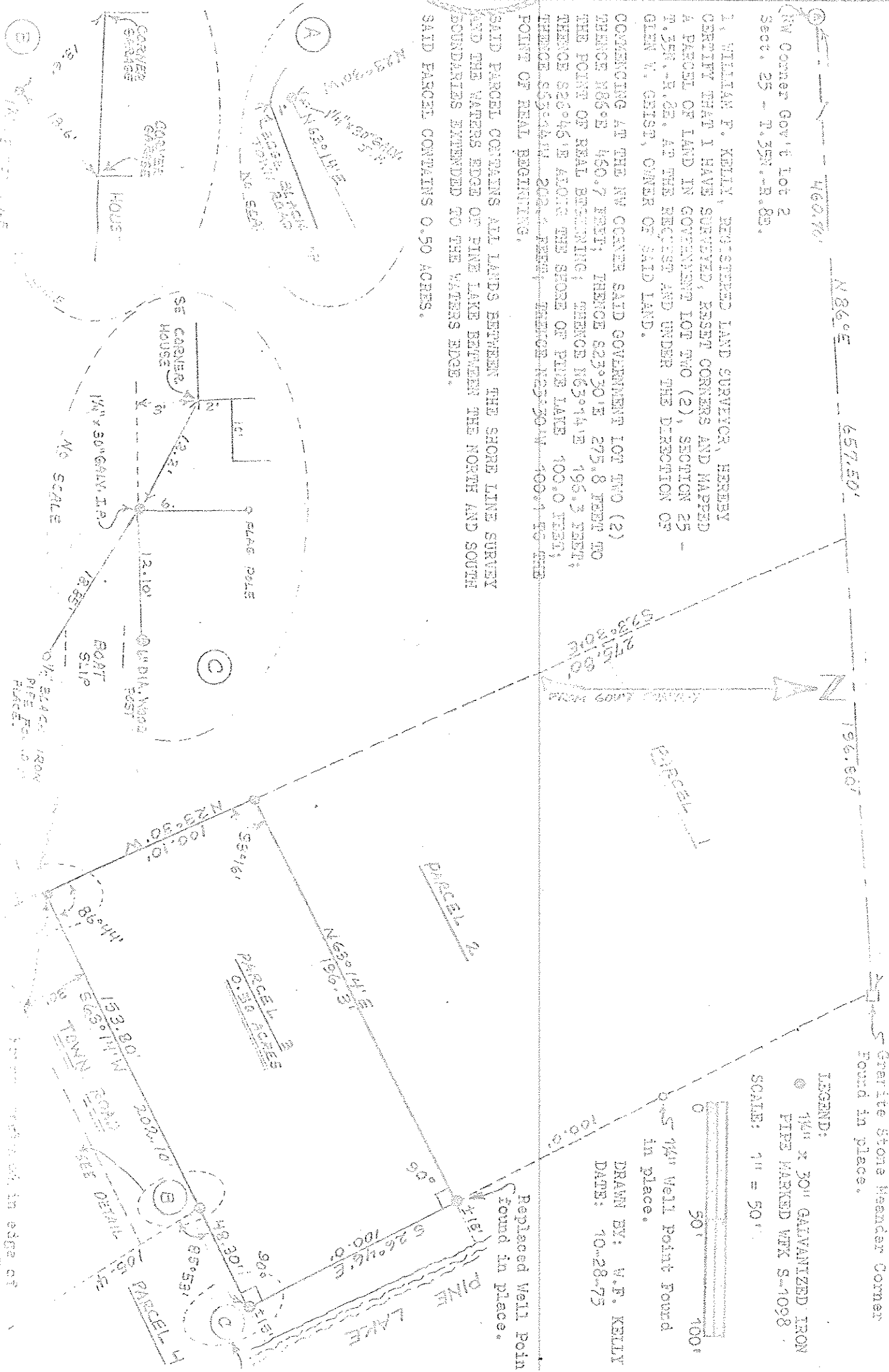

Granite Stone Header Corner  
Found in place.

LEGEND:

1/4" x 30" GALVANIZED IRON  
PIPE MARKED WITH S-1098

SCALE: 1" = 50'

0 50' 100'

5" x 1/4" Well Point found  
in place.

DRAWN BY: W.F. KELLY  
DATE: 10-28-75

Replaced Well Point  
found in place.

Found in edge of