

Sec 24-35-8

Bearings are referenced to the West Line of Sec. 24 as shown on Lester Schmit's map no. 196, assumed to bear N 1° 51' 34" W

SECTION LINE

N 1° 51' 34" W
1000.00'

W 1/4 COR. SEC. 24

SURVEYORS CERTIFICATE

I, William R. Paulson, hereby certify that I have surveyed the above parcels of land under the direction of Eric Russell, Jr., and that the above map is a true and correct representation of the lands surveyed to the best of my knowledge and

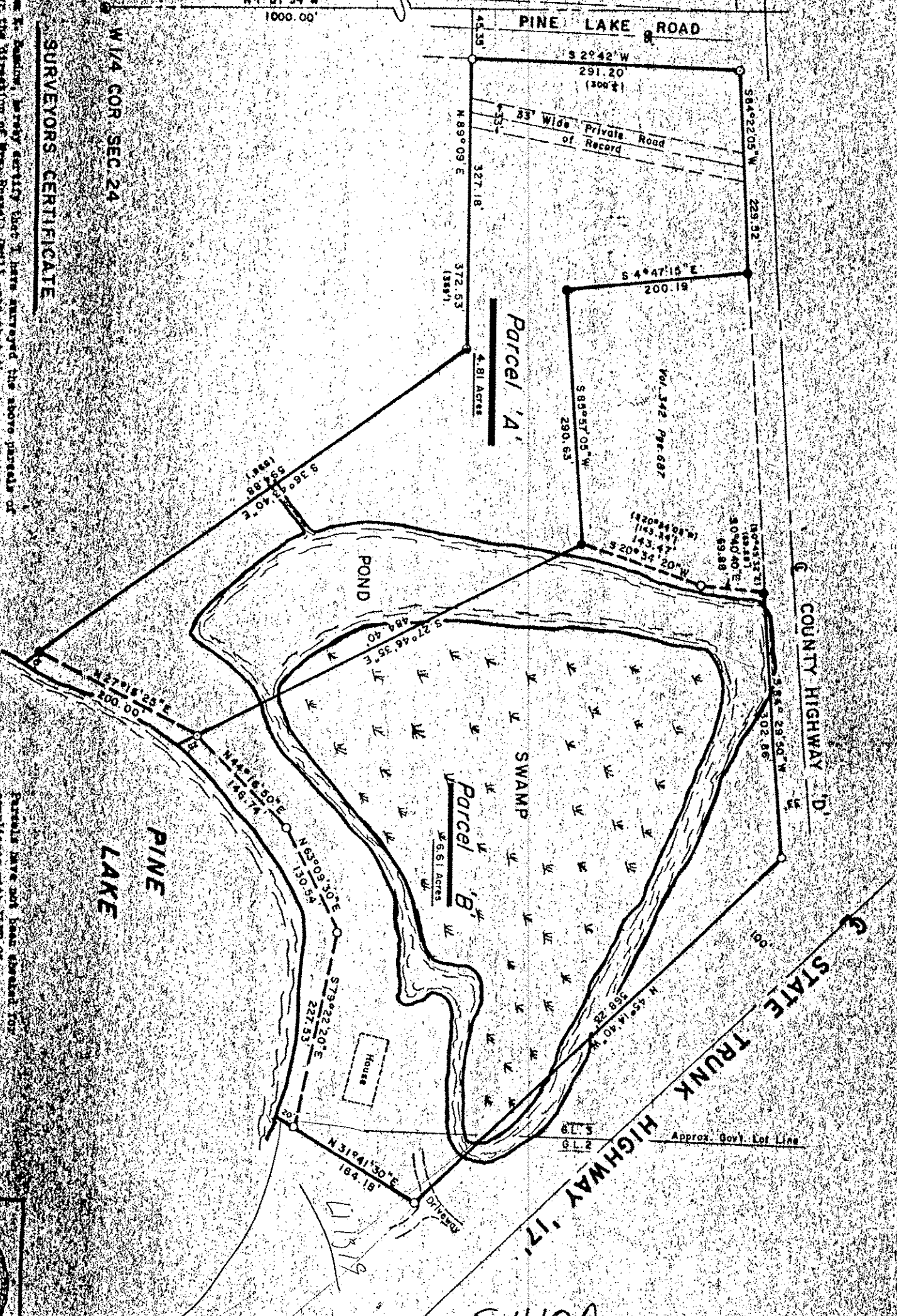

PINE LAKE

POND

SWAMP

House

Parcel 'A'

Parcel 'B'

S410A

