

SURVEY IN
 GOV'T LOT 7, SEC. 24, T.35N. - R.8E.
 LINCOLN COUNTY, WIS.

FOR
 LORRAINE WEIR

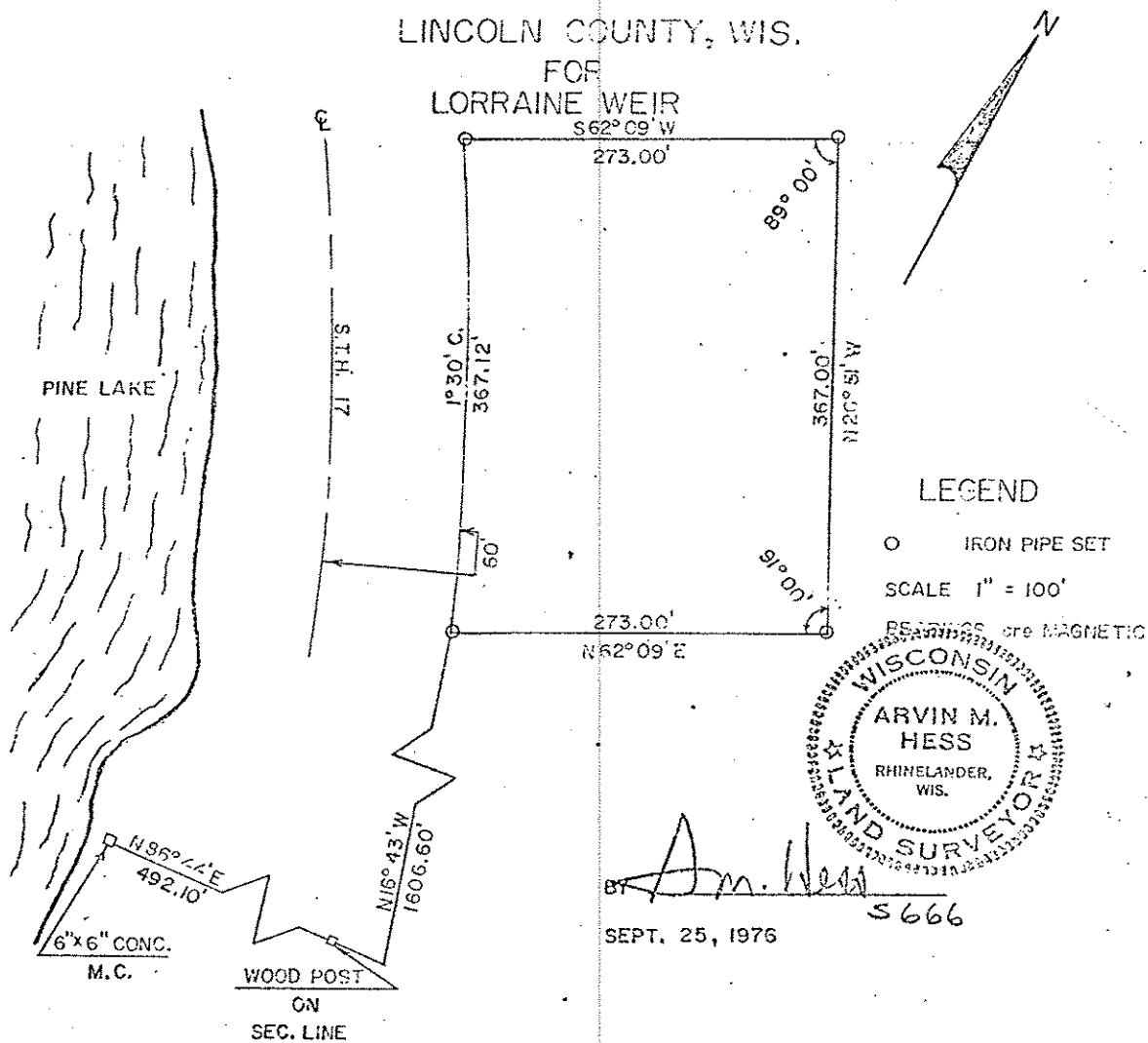

A parcel of land in Gov't. lot 7, Section 24, Towd 35 north, Range 8 east more particularly described as follows: Commencing at the Meander corner on the south line of section 24 and the east bank of Pine Lake, thence N 86° 44' E along the south line of section 24 a distance of 492.10 ft., thence N 16° 43' W a distance of 1606.60 ft. to an iron pipe on the easterly line of S.T.H. "17" marking the point of beginning. Thence N 62° 09' E a distance of 273.00 ft. to an iron pipe, thence N 26° 51' W a distance of 367.00 ft. to an iron pipe, thence S 62° 09' W a distance of 273 ft. to an iron pipe on the easterly line of S.T.H. "17" thence south easterly along the arc of a 1° 30' curve a distance of 367.12 ft. to the point of beginning.

S409B