

# PLAT OF SURVEY

ALL THAT PART OF THE SOUTHEAST QUARTER OF THE NORTHWEST QUARTER (SE $\frac{1}{4}$ NW $\frac{1}{4}$ ), SECTION 22, T.35N., R.8E., TOWN OF HARRISON, LINCOLN COUNTY, WISCONSIN. EXCEPTING THEREFROM LANDS DESCRIBED IN:

VOLUME 339 OF DEEDS, PAGE 580 (VOLUME 339 OF DEEDS, PAGE 732)  
 VOLUME 438 OF DEEDS, PAGE 518  
 VOLUME 524 OF DEEDS, PAGE 508

*Michael A. Moe*

Michael A. Moe RLS #2066  
 February 17, 2003  
 Drafted by MD Verstegen

### SURVEYOR'S CERTIFICATE:

I, Michael A. Moe, Wisconsin Registered Land Surveyor, hereby certify:  
 That under the direction of Rhinelander Realty, Rhinelander, WI I have surveyed and mapped the lands as described above. Subject to all right-of-ways, easements and restrictions of record.  
 That I have performed said survey according to the official records and in full compliance with Chapter A-E7 of the Wisconsin Administrative Code in surveying and mapping the same to the best of my knowledge and belief.  
 That such is a correct representation of all exterior boundaries of the land surveyed.

### LEGEND

- EXISTING 2" IP/ BRASS CAP
- EXISTING 6" X 6" GRANITE MONUMENT
- EXISTING 2" IP
- EXISTING 1" IP
- SET 3/4" X 18" RB
- WEIGHING 1.50 LBS./LIN. FT.
- ( ) RECORDED AS

BASIS OF BEARING IS THE SOUTH LINE OF THE NW $\frac{1}{4}$  WHICH IS ASSUMED TO BEAR N 89°20'43" E.

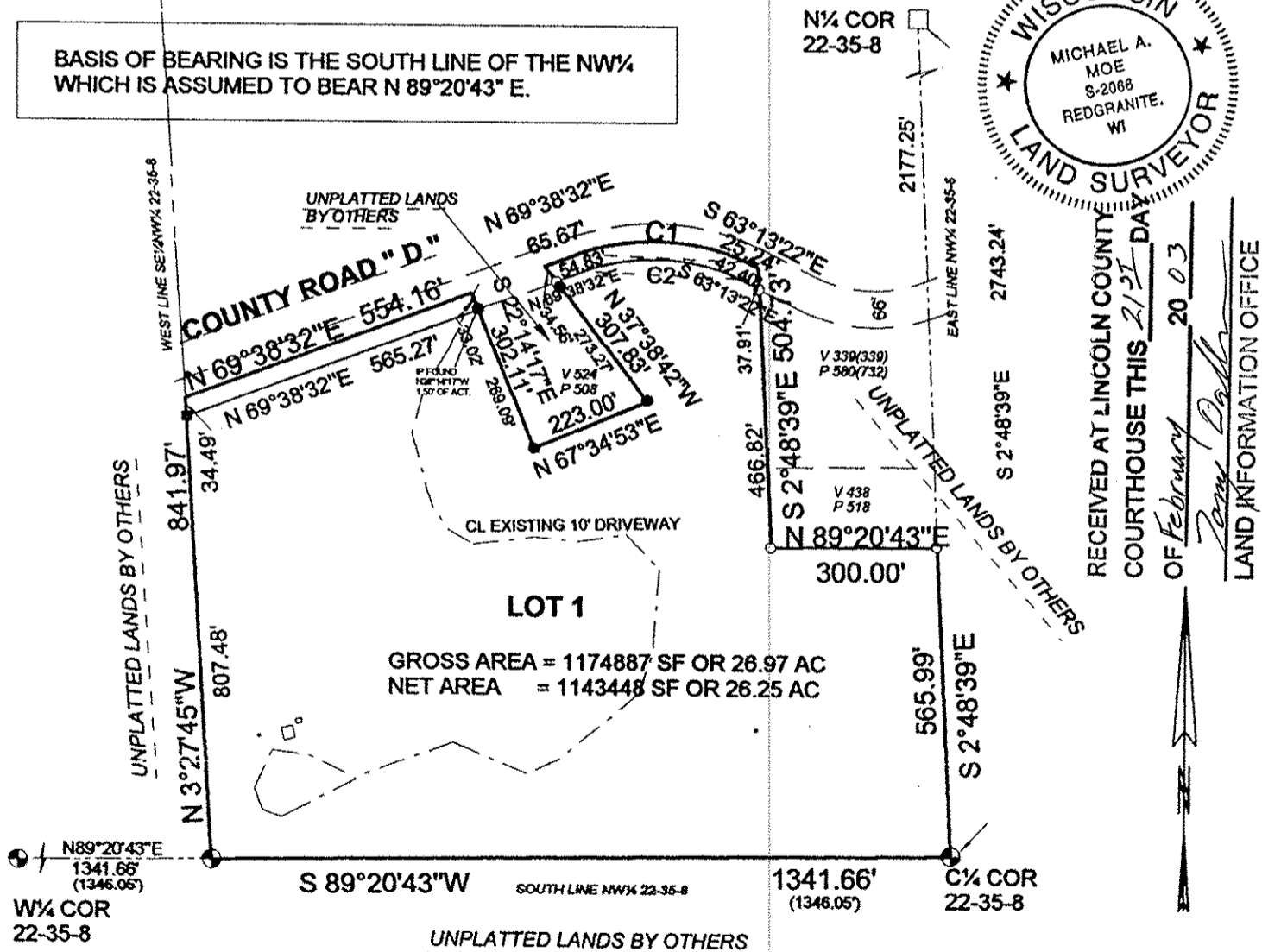

RECEIVED AT LINCOLN COUNTY COURTHOUSE THIS 21<sup>ST</sup> DAY OF February 20 03  
*Jenny Dalk*  
 LAND INFORMATION OFFICE

OWNER OF RECORD  
 MICHAEL & MICHELLE MOE  
 BERLIN, WI

Curve	Delta Angle	Radius	Arc	Chord	Chord Bearing
1	43°27'13"	410.71	311.49	304.07	S 87°38'35"E
2	43°27'13"	377.71	288.46	279.84	S 87°38'35"E

SCALE 1" = 300'



MOE LAND SURVEYING, INC.

MICHAEL A. MOE  
 REDGRANITE, WISCONSIN 54970  
 JOB # 01355

5408A