

BY W.H. Stutz DATE 5/6/76
 CHKD _____ DATE _____

SUBJ _____

SH _____ OF _____
 JOI _____

SEC. 4 T35N R8E
 LINCOLN COUNTY

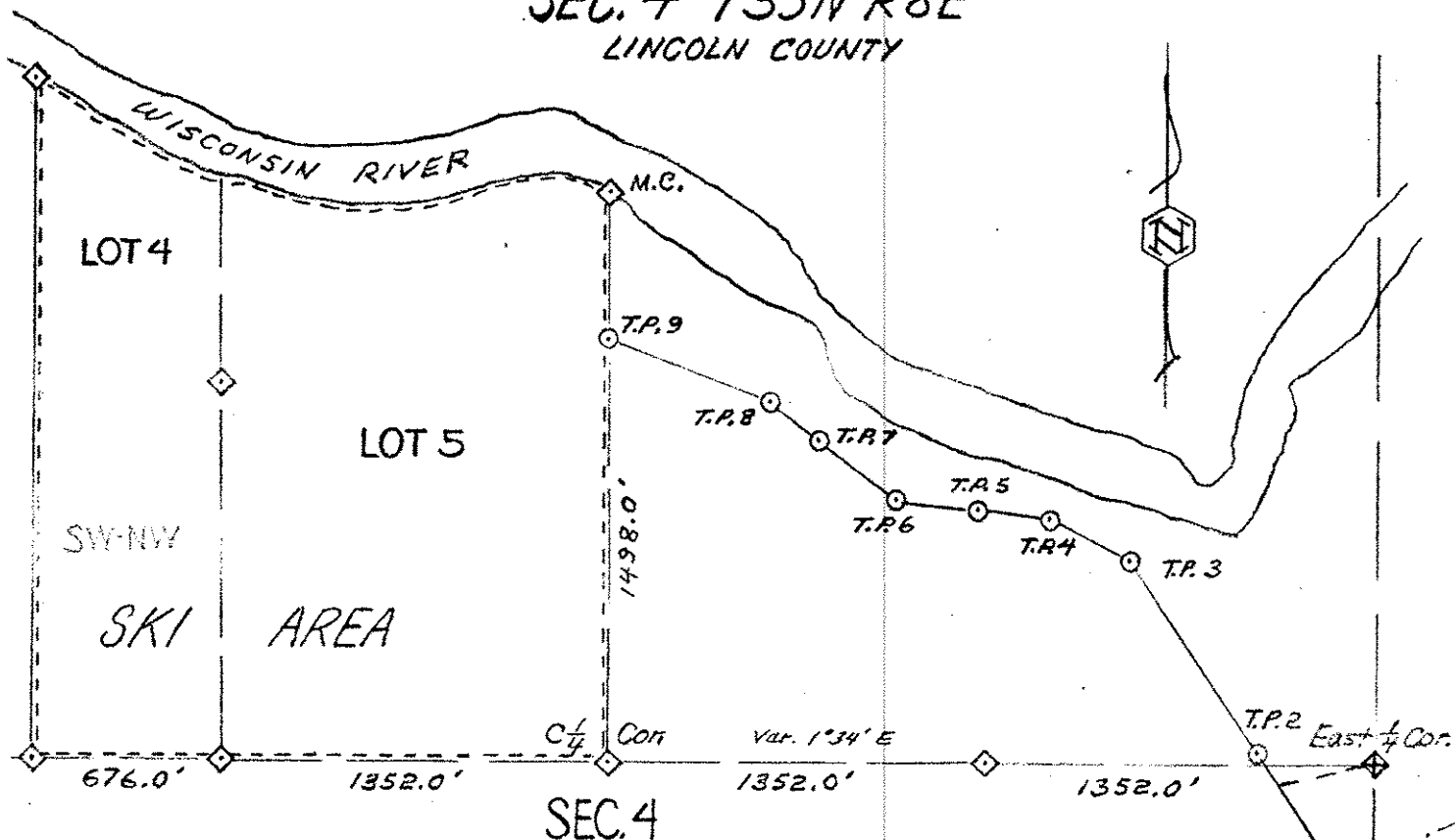

TRAVERSE OF ACCESS ROAD
 FOR SKI HILL AREA
 COMMENCING AT EAST ONE QUARTER CORNER
 SEC. 4 T35N R8E

S81°30'W - 349'
 Thence S35°11'E - 419' TO T.P. 1 POINT OF BEGINNING
 Thence N35°11'W - 525' TO T.P. 2
 Thence N33°17'W - 806' TO T.P. 3
 Thence N63°56'W - 310' TO T.P. 4
 Thence N83°42'W - 259' TO T.P. 5
 Thence N80°48'W - 284' TO T.P. 6
 Thence N53°52'W - 331' TO T.P. 7
 Thence N51°44'W - 221' TO T.P. 8
 Thence N68°41'W - 596' TO T.P. 9 A POINT 1498' NORTH OF THE -
 CENTER OF SECTION 4 ON THE N-S QUARTER LINE.

T.P. 9 MARKS THE END OF THE ROAD ACCESS.

- LEGEND
- ◆ Granite Marker
 - ◇ Iron Pipe or Wood Post
 - T.P. - Turning Point
 - Access Road

Scale 1" = 660'

S406A