

# SURVEY FOR MR. JAMES EHMANN BY HODAG SOIL TESTING

THE NE 1/4 - SW 1/4, SEC. 3,  
T 35N, R 8E, TOWN OF  
HARRISON, LINCOLN CO.,  
WISCONSIN

REF. EAST SECTION LINE, SECTION 3

JULY 11, 1979

NW 1/16, BEARING TREES  
POWER POLE AZ 155° 54.5'  
13" POPLAR AZ 30°, 108.52'

NE 1/16, SET  
RAILROAD SPIKE  
IN BLACK TOP

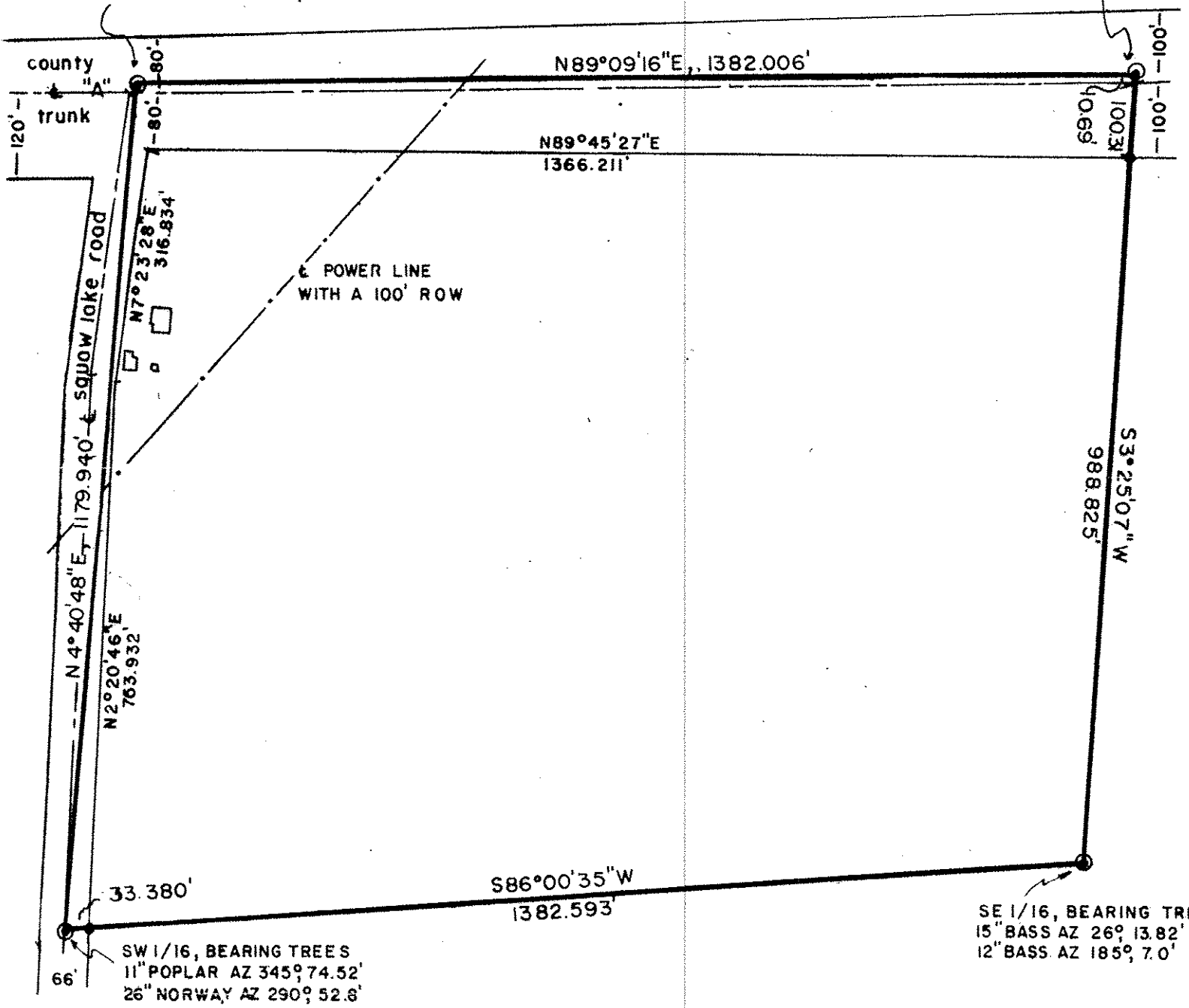

## LEGEND

IRON PIPE SET  $\odot \bullet$   
POINT  $\times$   
SCALE 1" = 200'

*Dennis L. Stella*  
DENNIS L. STELLA RLS 1352

S405B