

Stock No. 26273

PLAT OF SURVEY FOR CERTIFIED LAND CORNER RESTORATION AND ESTABLISHMENT

BEING THE CORNERS FOR THE SE 1/4, THE E 1/2 OF THE SW 1/4, AND THE SW 1/4 OF THE SW 1/4 OF SECTION 22, T 34 N, R 8 E, FOURTH PRINCIPAL, MERIDIAN.

COUNTY OF LINCOLN, STATE OF WISCONSIN

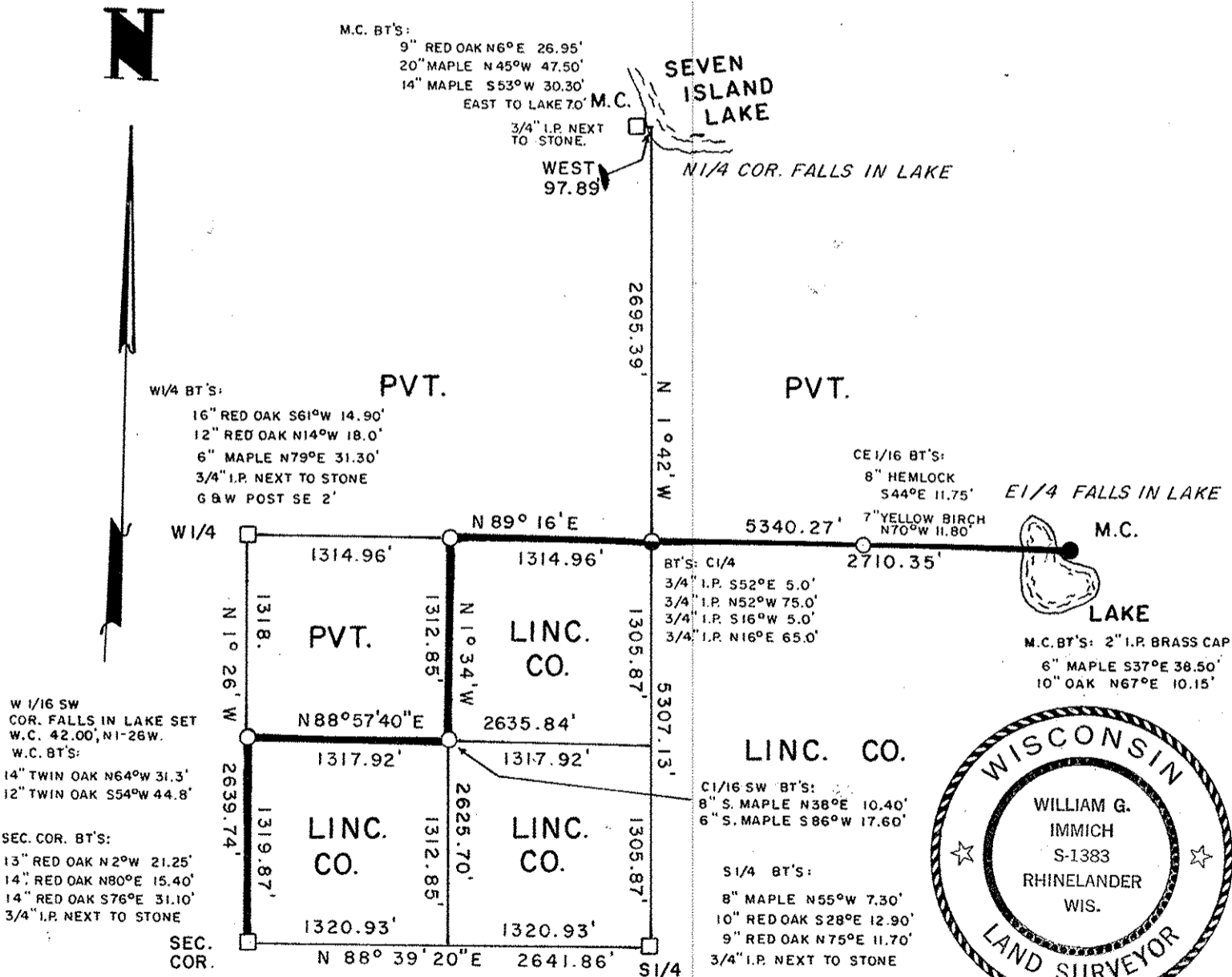

LEGEND

- FOUND GRANITE MONUMENT
- FOUND IRON PIPE
- SET 2" BRASS CAPPED IRON PIPE
- SET BERNTSEN MONUMENT

I HEREBY CERTIFY I HAVE SURVEYED THE ABOVE LANDS UNDER THE DIRECTION OF THE LINCOLN COUNTY FOREST DEPARTMENT AND THE ABOVE MAP IS A TRUE AND CORRECT REPRESENTATION OF THE LANDS SURVEYED TO THE BEST OF MY BELIEF AND KNOWLEDGE.

William Immich
William Immich

DECEMBER 13, 1984
date

GENISOT & ASSOCIATES INC.

DRAWN BY MJH RHINELANDER, WIS.

drg no. 7450

S405A