

PLAT OF SURVEY

LOT 3 OF SCHULTZ'S-LONG LAKE LOTS
 LOCATED IN THE NW 1/4 OF THE NW 1/4 OF
 SECTION 22, TOWN 34 NORTH, RANGE 8 EAST,
 TOWN OF HARRISON, LINCOLN COUNTY, WISCONSIN



SCALE: 1" = 30'

BEARINGS REFERENCED TO THE
 WEST LINE OF THE NW 1/4 OF
 SECTION 22, T34N, R8E
 ASSUMED BEARING: S 00°55'15" W

LONG LAKE

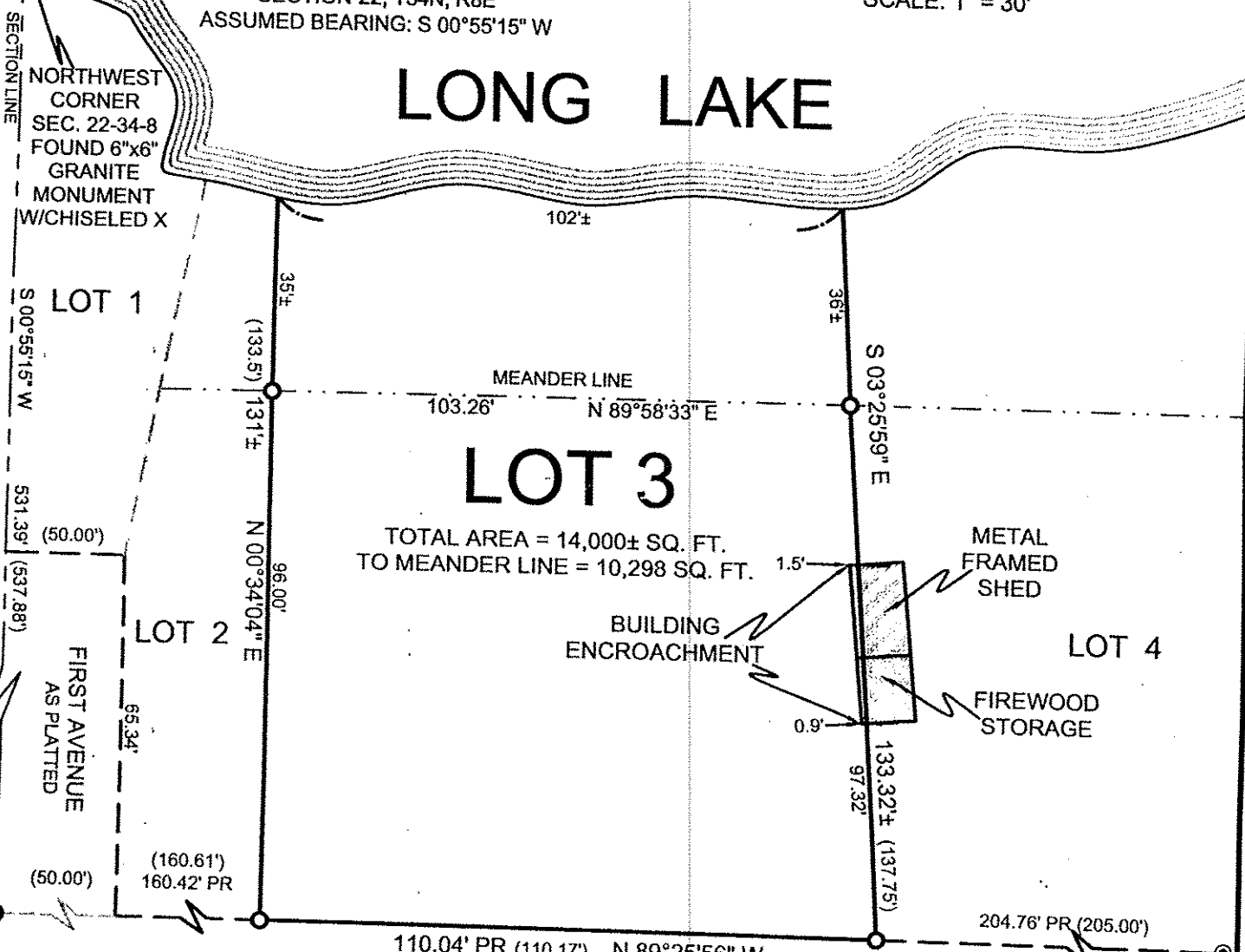

LEGEND

- - SET 1" DIA. IRON PIPE
- - FOUND 2" DIA IRON PIPE
- ⊙ - FOUND 1" DIA IRON PIPE
- () - RECORDED AS
- PR - PRORATED DISTANCE

FIRST AVENUE AS PLATTED
 (50' WIDE)

I, RANDAL J. MATHWICK, REGISTERED LAND SURVEYOR, HEREBY REPRESENT THAT I
 HAVE MADE THIS SURVEY BY THE DIRECTION OF LOIS GROSSKOPF. I FURTHER
 REPRESENT THAT THIS IS A TRUE AND CORRECT REPRESENTATION OF SAID SURVEY
 MADE AND THAT THIS SURVEY IS CORRECT TO THE BEST OF MY KNOWLEDGE.

REI
 RANDAL J. MATHWICK (AGENT)
 R.L.S. 2411

9/12/00

RECEIVED AT LINCOLN COUNTY
 COURTHOUSE THIS 3RD DAY
 OF MAY 20 01
Tony Dalman
 LAND INFORMATION OFFICE

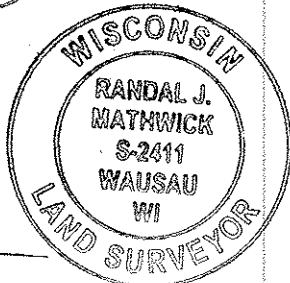

CIVIL & ENVIRONMENTAL ENGINEERING, SURVEYING
 4080 N. 20th AVENUE
 WAUSAU, WISCONSIN 54401
 PHONE: (715) 675-9784 FAX: (715) 675-4060
 EMAIL: mail@REIengineering.com

LOT 3
 SCHULTZ'S-LONG LAKE LOTS
 NW1/4 22-34-8
 TOWN OF HARRISON
 LINCOLN COUNTY, WISCONSIN

SURVEYED BY: R.J.M.	CHECKED BY: T.A.R.
DRAWN BY: R.J.M.	DATE: 09/12/00
SHEET 1	PROJECT No. 1912

S404B