

PLAT OF SURVEY

PART OF THE NW1/4 OF THE NW1/4 OF SEC 22, T34N, R8E
TOWN OF HARRISON, LINCOLN COUNTY, WISCONSIN
LOT EIGHT OF SCHULTZ'S LONG LAKE LOTS

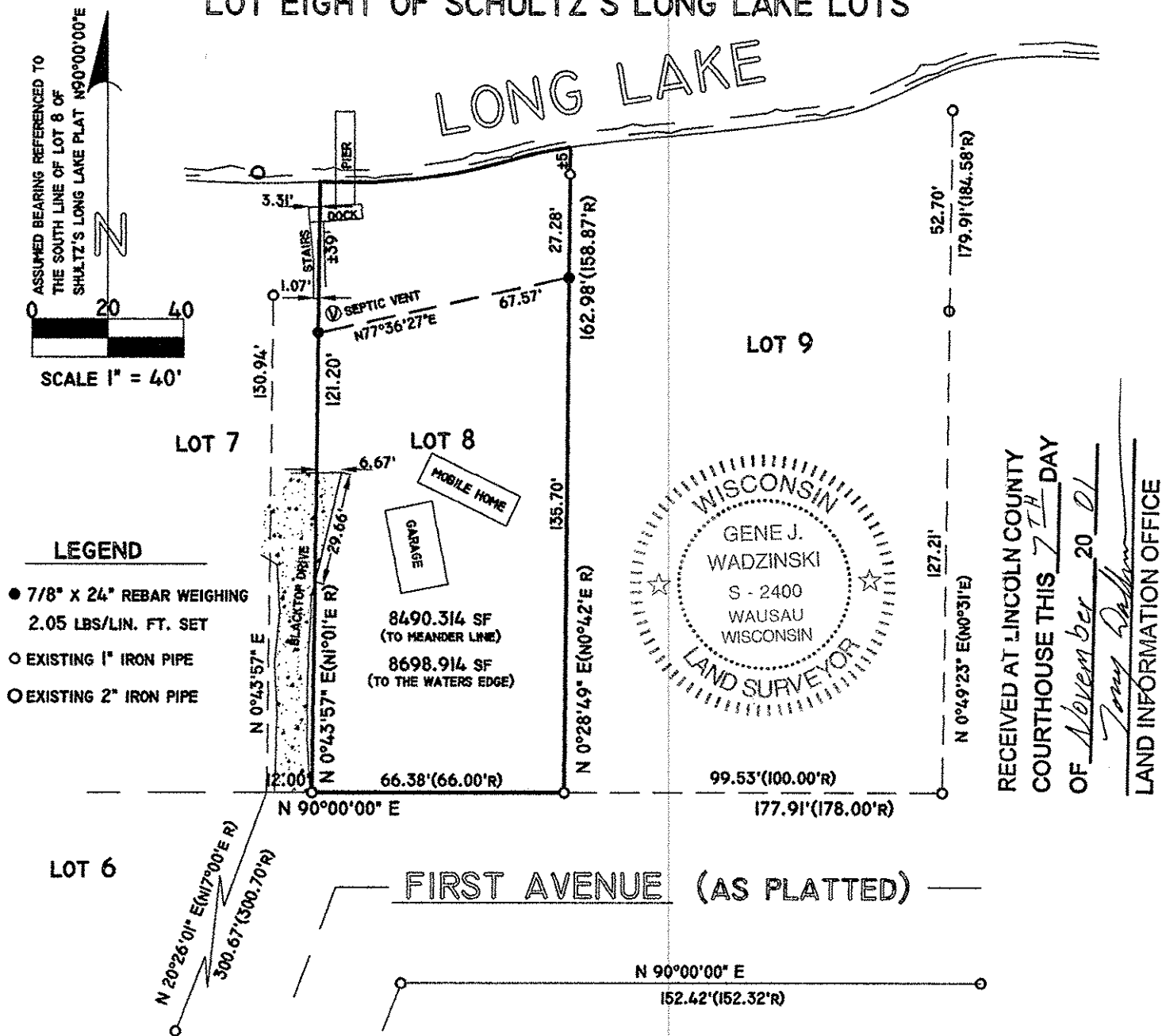

SURVEYOR CERTIFICATE

I, GENE J. WADZINSKI, REGISTERED LAND SURVEYOR, DO HEREBY CERTIFY THAT I HAVE SURVEYED, DIVIDED AND MAPPED AT THE DIRECTION OF BRAIN GROSSKOPF, A PARCEL OF LAND LOCATED IN THE NW1/4 OF THE NW1/4, OF SECTION 22, TOWNSHIP 34 NORTH, RANGE 8 EAST, TOWN OF HARRISON, LINCOLN COUNTY, WISCONSIN AND IS MORE PARTICULARLY DESCRIBED AS FOLLOWS:

LOT EIGHT OF SCHULTZ'S LONG LAKE PLAT

AND THAT I HAVE PLACED A MEANDER CORNER ON THE WEST LINE AT A DISTANCE OF 121.20 FEET NORTH OF THE SOUTHWEST CORNER, AND A MEANDER CORNER ON THE EAST LINE A DISTANCE OF 135.70 FEET NORTH OF THE SOUTHEAST CORNER.

THAT I HAVE FULLY COMPLIED WITH THE PROVISIONS OF CHAPTER 236.34 OF THE WISCONSIN STATUTES, CHAPTER A-E7 OF THE WISCONSIN ADMINISTRATIVE CODE AND LAND DIVISION REGULATIONS (CHAPTER 18) OF THE COUNTY OF LINCOLN AND THE TOWN OF HARRISON IN SURVEYING, DIVIDING, AND MAPPING THE SAME.

THAT TO THE BEST OF MY KNOWLEDGE AND BELIEF, THIS PLAT IS A CORRECT REPRESENTATION OF ALL THE EXTERIOR BOUNDARIES OF THE LANDS AND THE SUBDIVISION THEREOF.

PREPARED BY:
SURVEYING SPECIALISTS OF
CENTRAL WISCONSIN, INC.

Gene J. Wadzinski
GENE J. WADZINSKI R/S NO. 2400
SURVEY COMPLETED 10/29/01

220 SHERMAN STREET
WAUSAU, WI 54401
715-845-0090

S404A