

P L A T F S U R V E Y

A PARCEL OF LAND IN GOV'T LOT 7, SEC. 15, T 34 N, R 8 E  
TOWN OF HARRISON, LINCOLN COUNTY, WISCONSIN

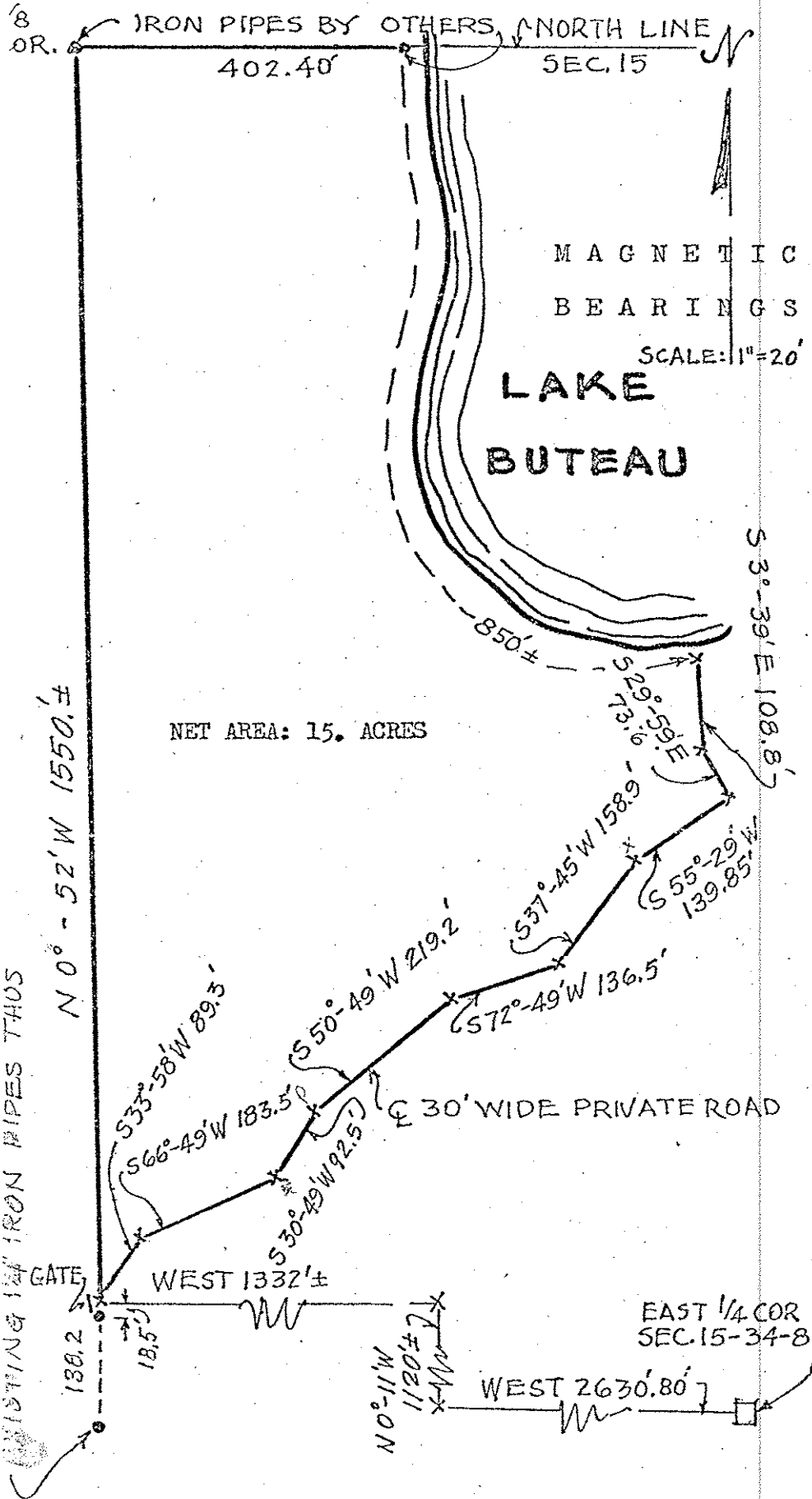

D E S C R I P T I O N

Commencing at the East Quarter Corner of Sec. 15, T 34 N, R 8 E, Town of Harrison, Lincoln County, Wisconsin; thence westerly along the east-west  $\frac{1}{4}$  line 2630.80 feet to the center of the section; thence N 0° - 11' W along the north & south  $\frac{1}{4}$  line 1120 feet more or less to a point; thence westerly 1332 feet more or less to a point on the center-line of a private road providing ingress and egress for the parcel and which is the point of beginning; thence N 0° - 52' W 1550 feet more or less to a point on the north line of the section which is the 1/8th Cor. thence easterly along the section line 402.40 feet to a point near the shore of Lake Buteau; thence southerly and easterly along the shore 850 feet more or less to a point on the center-line of a private road; thence southerly along the center-line of the private road as follows: S 3° - 39' E 108.80 feet to a point; thence S 29° - 59' E 73.60 feet to a point; thence S 55° - 29' W 139.85 feet to a point; thence S 37° - 45' W 158.90 feet to a point; thence S 72° - 49' W 136.50 feet to a point; thence S 50° - 49' W 219.20 feet to a point; thence S 30° - 49' W 92.50 feet to a point; thence S 66° - 49' W 183.50 feet to a point; thence S 33° - 58' W 89.30 feet to a point which is the point of beginning, and including land to the shore of the lake between the northerly line thereof extended to Lake Buteau, and the easterly line thereof extended to Lake Buteau, excepting therefrom for the said private road the westerly and northerly fifteen feet thereof measuring from the center-line of the road.

NET AREA: 15. ACRES

M A G N E T I C  
B E A R I N G S  
SCALE: 1" = 20'

LAKE  
BUTEAU

N 0° - 52' W 1550.1'

EXISTING 14" IRON PIPES THUS

STATE OF WISCONSIN  
COUNTY OF MILWAUKEE

I certify that I have surveyed the above described property and that the above plat is an accurate survey and a true representation thereof and correctly shows the exterior boundaries thereon and the correct measurements thereof.

Dated this first day of June, 1979

*Herbert Moore*  
Herbert Moore  
Reg. Land Surveyor

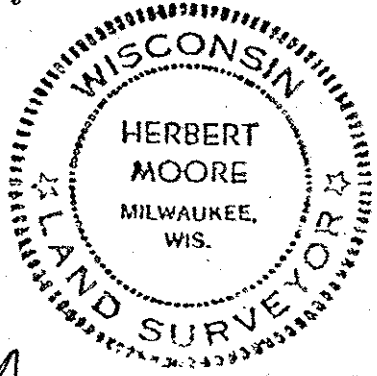

MOORE AND PETERSON

REGISTERED PROFESSIONAL ENGINEERS & LAND SURVEYORS  
2351 NORTH HUMBOLDT AVENUE, MILWAUKEE, WISCONSIN 53212

S402A