

MOORE AND PETERSON

REGISTERED PROFESSIONAL ENGINEERS & LAND SURVEYORS
2351 NORTH HUMBOLDT AVENUE, MILWAUKEE, WISCONSIN 53212

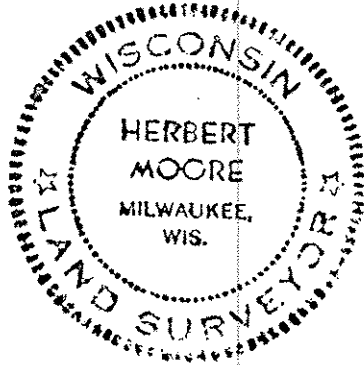

MAGNETIC
BEARINGS
SCALE
1" = 100'

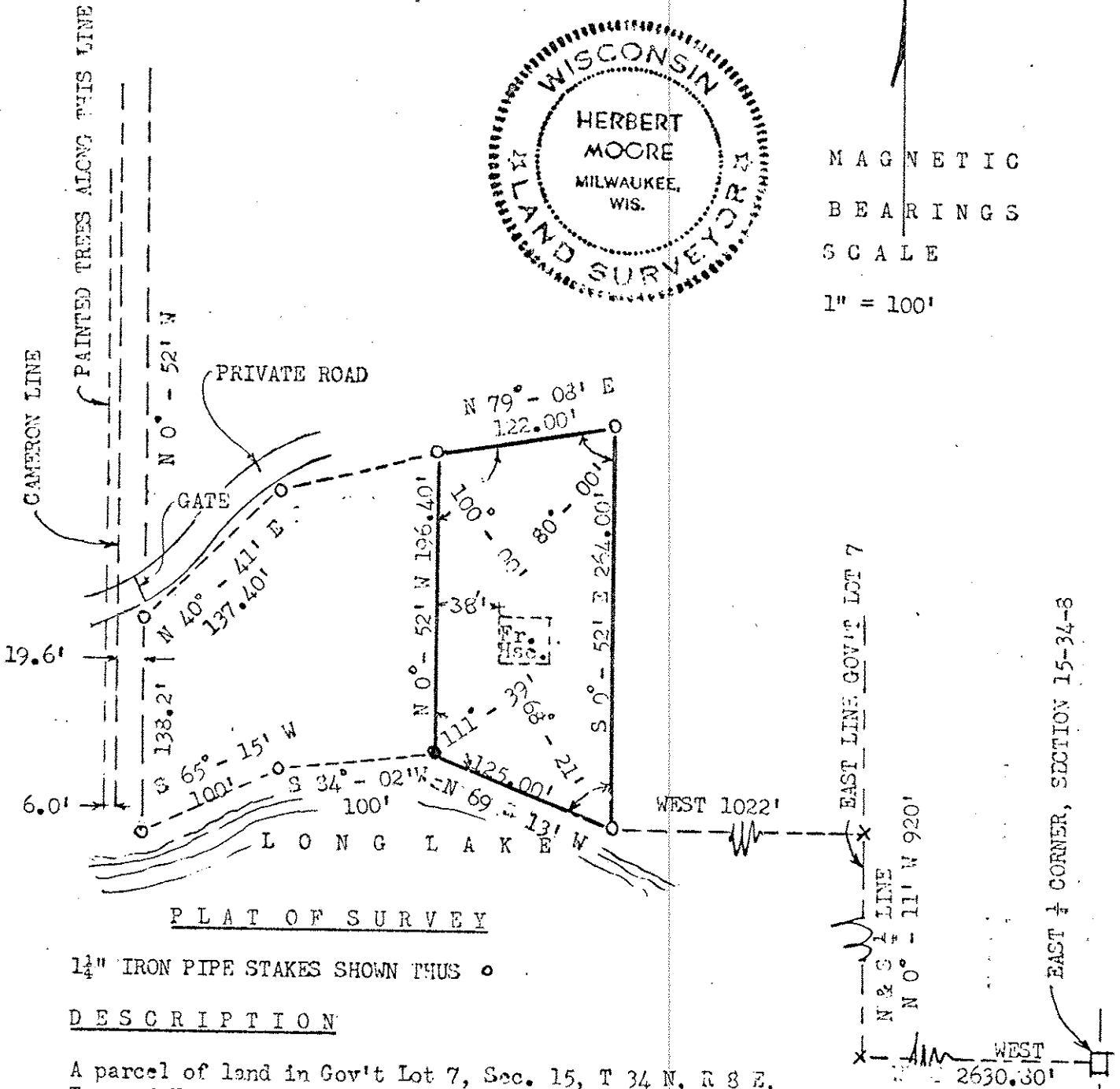

PLAT OF SURVEY

1/4" IRON PIPE STAKES SHOWN THUS X

DESCRIPTION

A parcel of land in Gov't Lot 7, Sec. 15, T 34 N, R 8 E, Town of Harrison, Lincoln County, Wisconsin described as follows: Starting at the East 1/4 corner of Sec. 15, thence westerly along the East-West quarter line 2630.30 feet to the center of the section; thence N 0°- 11' W along the North-South quarter line 920. feet more or less to a point; thence west 1022. feet more or less to a point near the shore of Long Lake, which is the point of beginning; thence N 69°- 13' W along the shore 125.00 feet; thence N 0°- 52' W 196.40 feet to a point on the southerly line of the right-of-way of a private road providing ingress and egress for the parcel; thence N 79°- 03' E along the southerly line of the right-of-way of the private road 122.00 feet to a point; thence S 0°- 52' E 264.00 feet to the point of beginning, including all land between the westerly and easterly boundaries thereof extending to the shore of Long Lake.

STATE OF WISCONSIN |
COUNTY OF MILWAUKEE | ss

I, Herbert Moore, Registered Land Surveyor, do hereby certify that pursuant to an order from Lawrence Vanervelde, I have surveyed a parcel of land and that I have complied with Chapter 236 of the Wisconsin Statutes and that the plat shown hereon is a true representation and correctly shows the exterior property lines.

Dated this twenty-first day of May, 1979

S401B *Herbert Moore*