

PLAT OF SURVEY

OF GOV'T LOT 8 EXCEPT THAT PART SOUTH
OF LONG LAKE, SEC. 15, T34N, R8E IN THE TN.
OF HARRISON, LINCOLN CO., WIS. 43 Acres

Meander Corner
Granite Monument

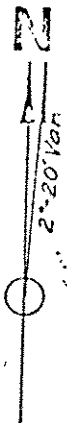
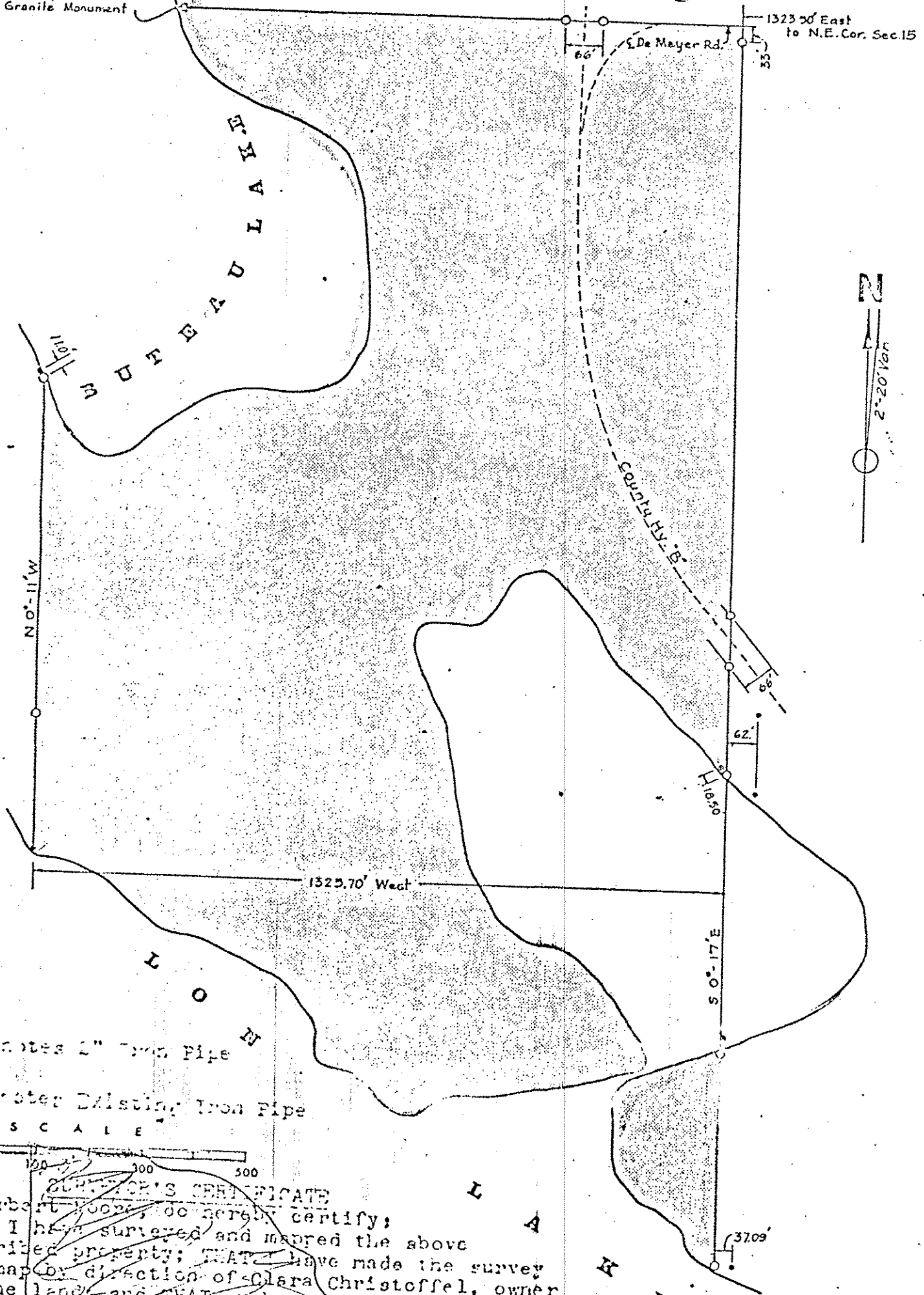

Represents 2" Iron Pipe
 Represents Existing Iron Pipe
 SCALE

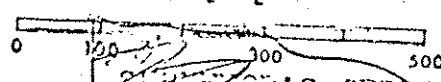

SURVEYOR'S CERTIFICATE
 I, Herbert Moore, do hereby certify;
 that I have surveyed and mapped the above
 described property; THAT I have made the survey
 and map by direction of Clara Christoffel, owner
 of the land; and THAT such map is a correct representation
 of all exterior boundaries of the land surveyed.



Herbert Moore
 Herbert Moore
 Land Surveyor, 3-407

MOORE AND PETERSON
 LAND SURVEYORS
 1000 Wisconsin Ave., Lincoln, Wis.

S400B