

CLIENT:
MICHAEL LILEK
GLEASON, WI

NICOLET SURVEYING

1222 LINCOLN ST.
RHINELANDER, WI 54501

PROJECT # 302
SCALE: 1" = 100 FEET
DRAWN BY JD
CHECKED BY DVH
FILE # 302
SHEET # 1/1

SURVEYOR:
DEVON VANDEN HEUVEL
(715)362-2808

© 2001 NICOLET SURVEYING

PLAT OF SURVEY

A PARCEL OF LAND LOCATED IN G.L. 2 OF SECTION 15, T.34N., R.8E.
TOWN OF HARRISON, LINCOLN COUNTY, WISCONSIN
ALSO BEING LOCATED IN PART OF LOT 7 OF O.R. SMITHS SUBDIVISION

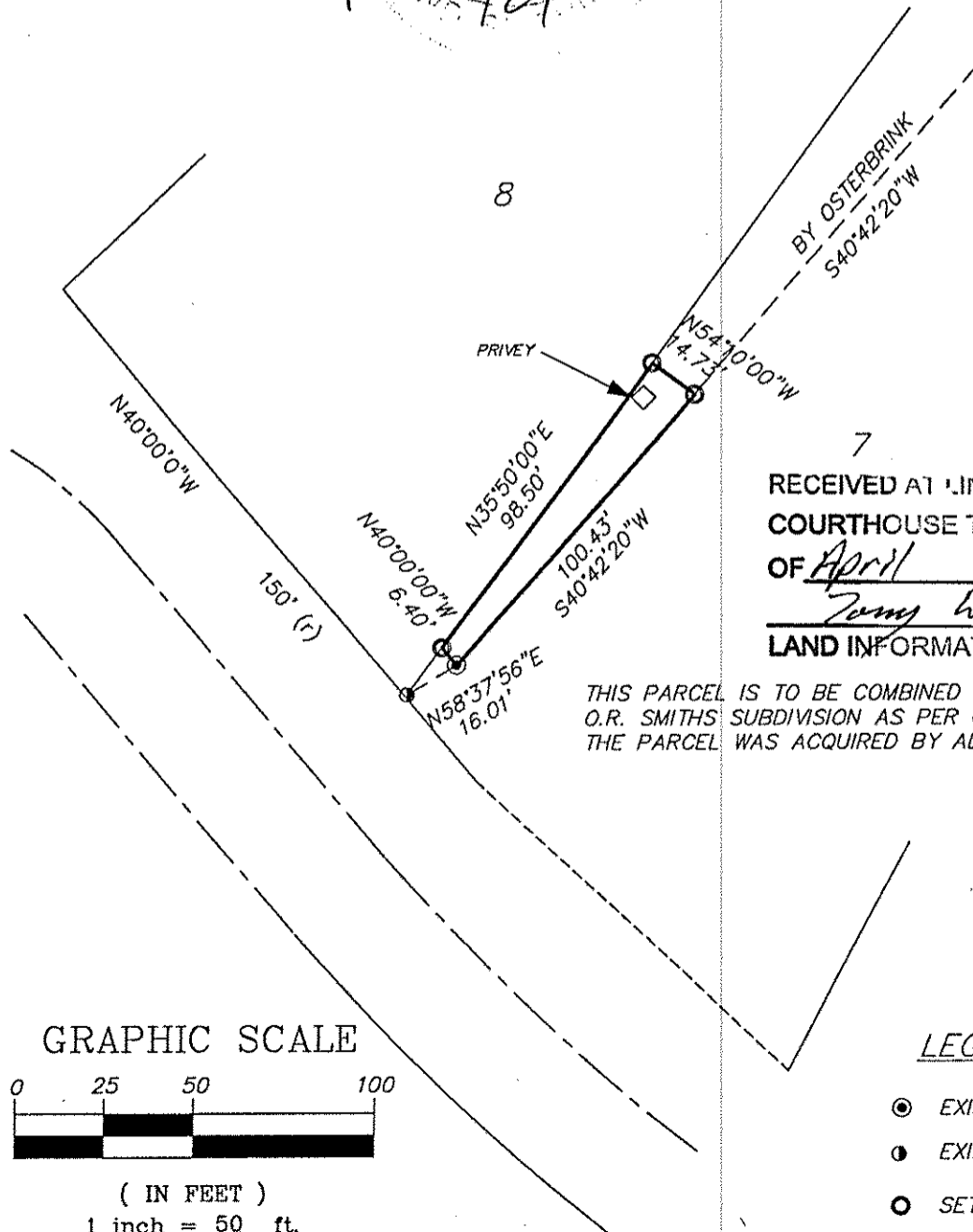
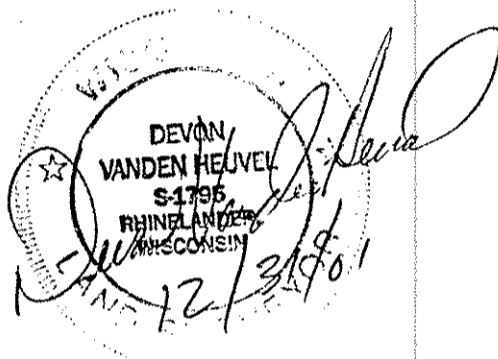

7
RECEIVED AT LINCOLN COUNTY
COURTHOUSE THIS 25TH DAY
OF April 20 02
Tommy Dallen
LAND INFORMATION OFFICE

THIS PARCEL IS TO BE COMBINED WITH LOT 8 OF
O.R. SMITHS SUBDIVISION AS PER COURT ACTION.
THE PARCEL WAS ACQUIRED BY ADVERSE POSSESSION.

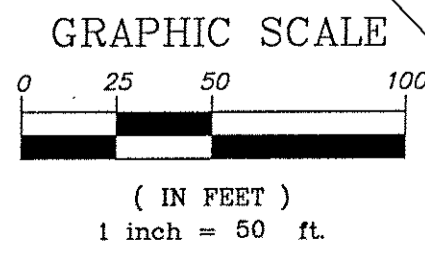

- LEGEND
- ⊙ EXISTING 1" IRON PIPE
 - EXISTING 3/4" IRON ROD
 - SET 3/4" x 24" IRON ROD

S400A