

PLAT OF SURVEY

OF

THAT PART OF THE SOUTHWEST QUARTER OF THE SOUTHEAST QUARTER OF SECTION 28, TOWNSHIP 33 NORTH, RANGE 8 EAST, DESCRIBED AS FOLLOWS: COMMENCING AT THE SOUTHWEST CORNER OF SAID SOUTHWEST QUARTER OF THE SOUTHEAST QUARTER OF SECTION 28; THENCE NORTH 446.5 FEET TO THE SOUTH LINE OF STATE HIGHWAY NO. 17; THENCE N. 62°-30' E., 255 FEET TO THE PLACE OF BEGINNING; THENCE CONTINUING N. 62°-30' E., 85.0 FEET; THENCE S. 32°-30' E., 115.0 FEET TO AN IRON PIPE; THENCE S. 62°-30' W., 138.50 FEET TO AN IRON PIPE; THENCE NORTH 127 FEET TO THE PLACE OF BEGINNING, IN LINCOLN COUNTY, WISCONSIN.

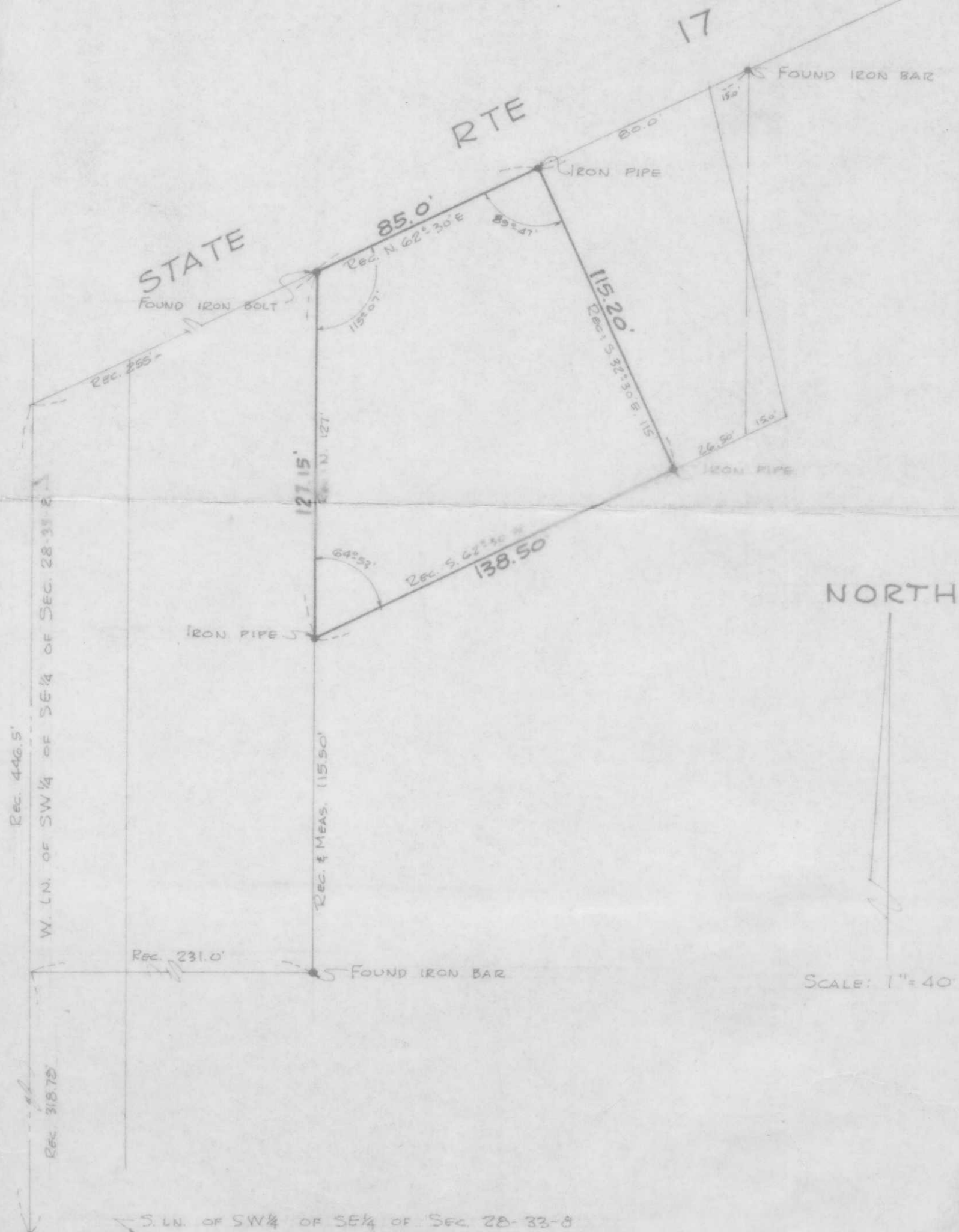

RECEIVED AT LINCOLN COUNTY
COURTHOUSE THIS _____ DAY
OF _____ 19____
Patrick R. Pirolo
TAX DESCRIPTION OFFICE

STATE OF WISCONSIN
COUNTY OF LINCOLN S.S.
I, NEIL J. LEE A REGISTERED WISCONSIN LAND
SURVEYOR, DO HEREBY CERTIFY THAT I HAVE SURVEYED
THE LANDS AS DESCRIBED IN THE ABOVE CAPTION.
DATED AT GRAYSLAKE, ILLINOIS THIS 31ST DAY OF
AUGUST _____ A. D. 1970.

Neil J. Lee
REGISTERED WISCONSIN LAND SURVEYOR #5880



B