

PLAT OF SURVEY OF PART OF THE SOUTHWEST 1/4 OF THE SOUTHEAST 1/4 OF SECTION 10, TOWNSHIP 34 NORTH, RANGE 8 EAST, TOWN OF HARRISON, LINCOLN COUNTY, WISCONSIN. BEING LOTS 20, 21, 22 & 23 OF BLOCK E OF BUTEAU LAKE SUBDIVISION.

NE CORNER SW 1/4, SE 1/4 SECTION 10-34-8 EXISTING BRASS CAPPED MON.

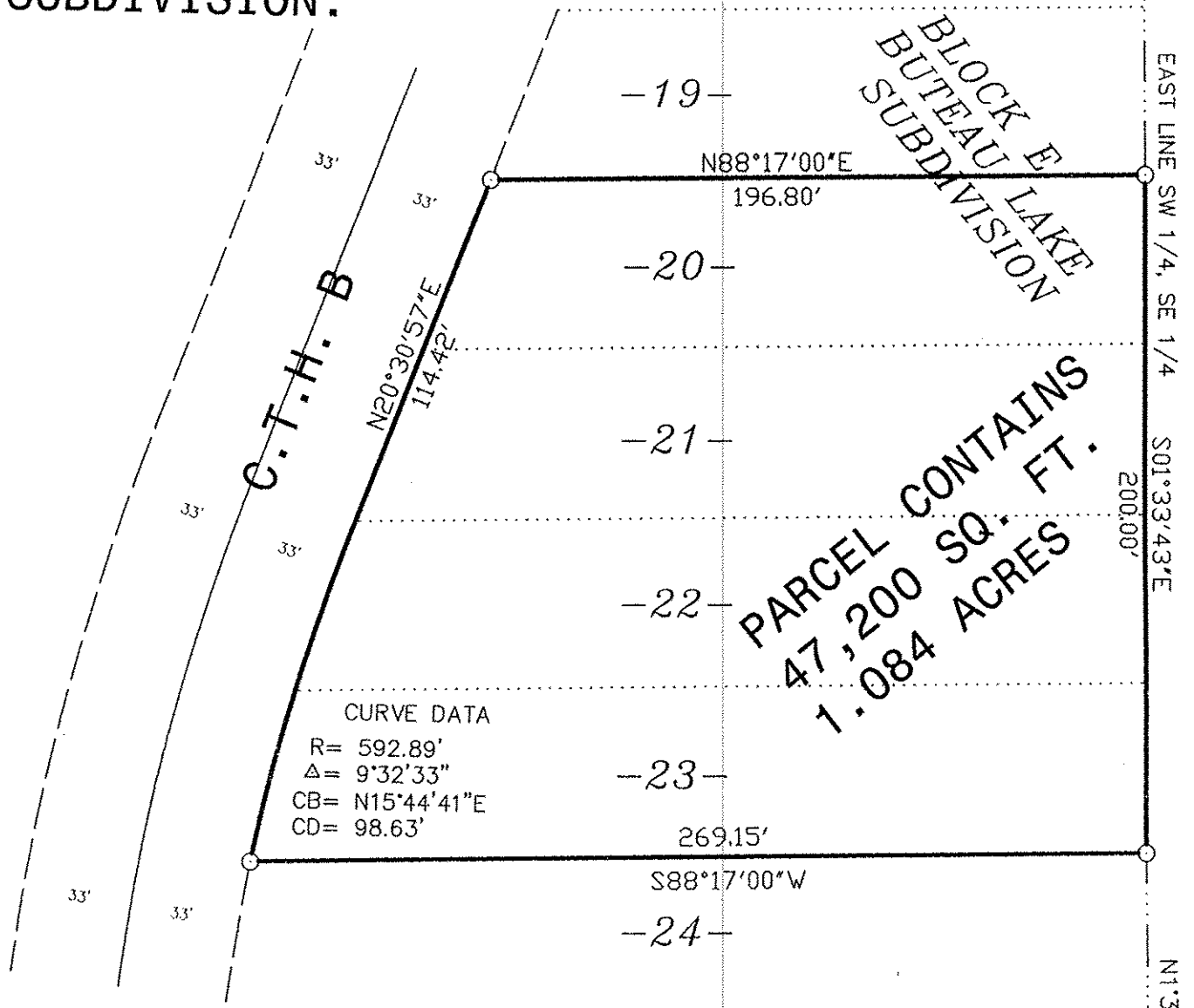

- EXISTING 1" IRON PIPE
- SET 1-1/4" x 24" IRON PIPE WEIGHING 2.27 LBS. LIN. FT.

I DAVID L. OSTERBRINK, REGISTERED LAND SURVEYOR, CERTIFY THAT AT THE DIRECTION OF PAT ST. GEORGE, BUYER, I HAVE SET IRONS AS SHOWN. THAT I HAVE DONE THIS TO THE BEST OF MY KNOWLEDGE AND BELIEF.

David L. Osterbrink 9-22-02
 DAVID L. OSTERBRINK RLS NO. S-2014
 NORTHWOODS SURVEYING
 623 JEFFERSON STREET
 WAUSAU, WI. 54403 715-845-1249

RECEIVED AT LINCOLN COUNTY COURTHOUSE THIS 3RD DAY OF October 20 02
Tony Dahn
 LAND INFORMATION OFFICE

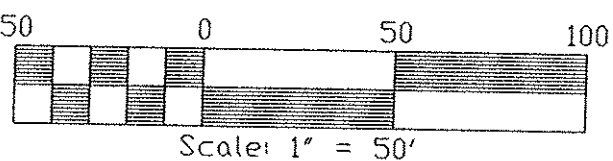

SE CORNER SW 1/4, SE 1/4 SECTION 10-34-8 EX. RAIL ROAD SPIKE SOUTH LINE SE 1/4 S88°17'00"W

S399A