

I, DAVID L. OSTERBRINK, REGISTERED LAND SURVEYOR, CERTIFY THAT I HAVE STAKED THE NORTH LINE OF THE SOUTH 1/2 OF THE SOUTHWEST 1/4 OF THE SOUTHWEST 1/4 OF SECTION 22, TOWNSHIP 32 NORTH, RANGE 8 EAST, TOWN OF SCHLEY, LINCOLN COUNTY, WISCONSIN. THAT I HAVE DONE THIS AT THE DIRECTION OF HAROLD HOPP.

*David L. Osterbrink*  
 DAVID L. OSTERBRINK RLS S-2014

PREPARED BY:  
 NORTHWOODS SURVEYING  
 623 JEFFERSON STREET  
 WAUSAU, WI. 54403  
 715-845-1249



S 396A

RECEIVED AT LINCOLN COUNTY  
 COURTHOUSE THIS 28th DAY  
 OF Oct. 19 99  
*Pat Prebe*  
 LAND INFORMATION OFFICE

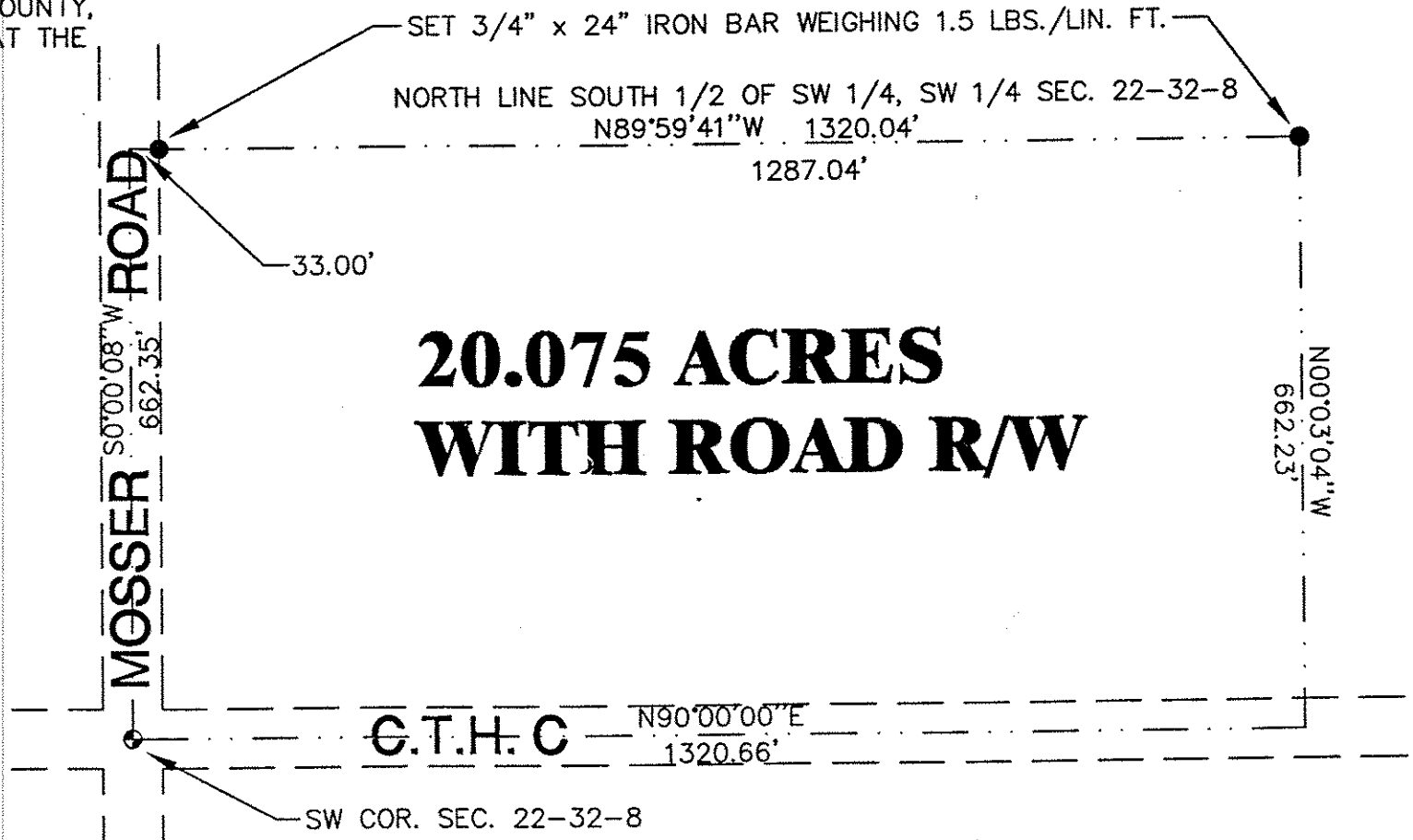
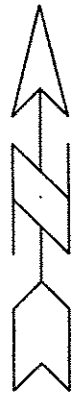

**20.075 ACRES  
 WITH ROAD R/W**



Scale 1" = 200'