

Part of the  
 NW 1/4 of the SW 1/4  
 SECTION 7, T32N, R8E  
 Schley Township  
 Lincoln County, Wisconsin

Scale 1" = 60"

Bearings magnetic

Fisher, Inman, Foltz  
 & Associates, Inc.

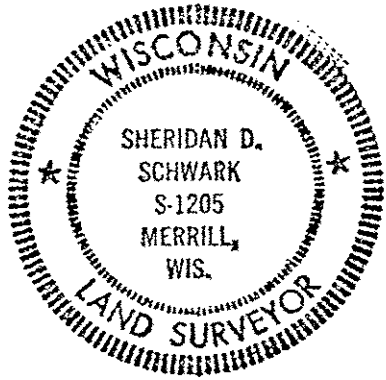

*Sheridan D. Schwark*  
 Registered Land Surveyor S-1205  
 Dated at Merrill, Wisconsin  
 This 2nd day of DECEMBER, 1975

○ = Iron pipe set, 1" in diameter and 30" long, weighing 1.13 pounds per lineal foot.

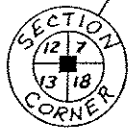

6" x 6" Red Granite Monument.  
 P.K. nail in 22" elm N 14°W, 72.6'.  
 SE corner of building foundation  
 S 60°W, 59.0'.

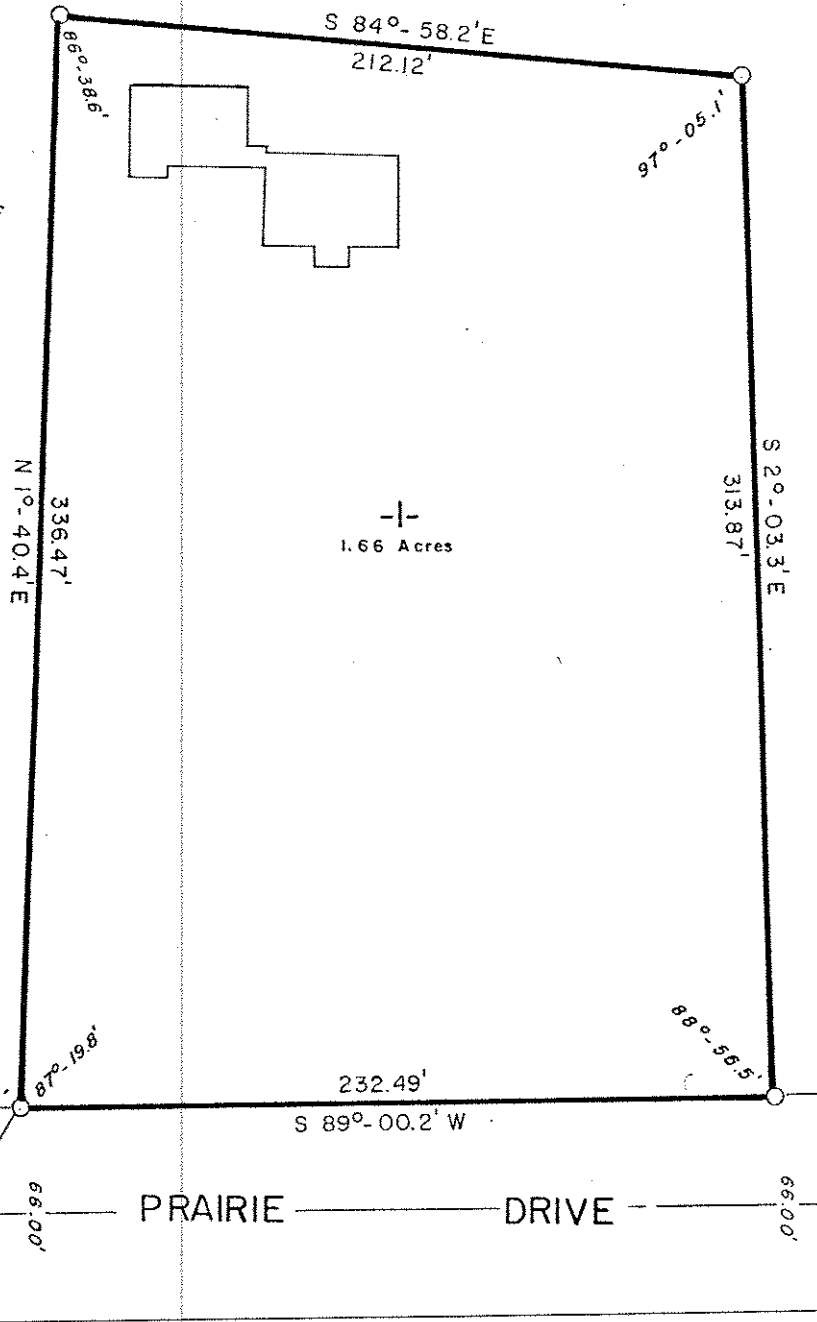

SURVEYOR'S CERTIFICATE

I, Sheridan D. Schwark, Registered Land Surveyor No. S-1205, hereby certify that we have surveyed the above described property; that this plat is an accurate survey and a true representation thereof and correctly shows the exterior boundary lines and the correct measurements thereof; that we have made such survey by order of GARY ALBRIGHT, and that we have complied with Chapter 236.34 of the Wisconsin Statutes.

PARCEL 1, being part of the NW-1/4 of the SW-1/4, Section 7, T32N, R8E, Schley Township, Lincoln County, Wisconsin, more particularly described as follows:

Commencing at the Section Corner common to Sections 7, 8, 12 and 13, marked by a 6" x 6" Red Granite Monument; thence N30°-56.8'E, 1553.71 feet to the place of beginning, marked by a 1" iron pipe on the northerly right-of-way line of Prairie Drive.

Thence N1°-40.4'E, 336.47 feet to a 1" iron pipe; thence S84°-58.2'E, 212.12 feet to a 1" iron pipe; thence S2°-03.3'E, 313.87 feet to a 1" iron pipe on the northerly right-of-way line of Prairie Drive; thence S89°-00.2'W, 232.49 feet along the northerly right-of-way line of Prairie Drive to the place of beginning.

S395A