

# PLAT OF SURVEY

A PART OF THE SOUTHEAST 1/4 OF THE SOUTHEAST 1/4, SECTION 23, TOWN 31 NORTH, RANGE 8 EAST  
TOWN OF PINE RIVER, LINCOLN COUNTY, WISCONSIN

SURVEYED FOR OWNER:  
WISCONSIN PUBLIC SERVICE CORPORATION  
700 NORTH ADAMS STREET  
P.O. BOX 19002  
GREEN BAY, WI 54307-9002

**NOTE:**  
BEARINGS ARE REFERENCED TO THE EAST LINE OF THE SOUTHEAST 1/4 OF SECTION 23, TOWNSHIP 31 NORTH RANGE 8 EAST, ASSUMED TO BEAR N01°09'59"W

### SURVEYOR'S CERTIFICATE

I, John Hagenbucher, Registered Land Surveyor in the State of Wisconsin, DO HEREBY CERTIFY: That in full compliance with Chapter A-E 7 of the Wisconsin Administrative Code and under the direction of Wisconsin Public Service, owner, I have surveyed the above described land and said survey is correct to the best of my knowledge and belief.

*John Hagenbucher*  
FOR: BECHER-HOPPE ASSOCIATES, INC.  
John Hagenbucher  
Registered Land Surveyor No. 1334-008  
Dated this 3<sup>rd</sup> day of August, 2000.



### GRAPHIC SCALE



(1" = 100')

### LEGEND

- FOUND 6 X 6 GRANITE MONUMENT
- ⊕ LINCOLN COUNTY MONUMENT SPIKE SET
- SET 3/4" X 24" IRON REBAR  
1.5 LBS./FT. W/RED PLASTIC CAP STAMPED "BHASSOC INC SURVEY POINT"
- ⊙ TELEPHONE PEDESTAL
- ⦿ POWER POLE

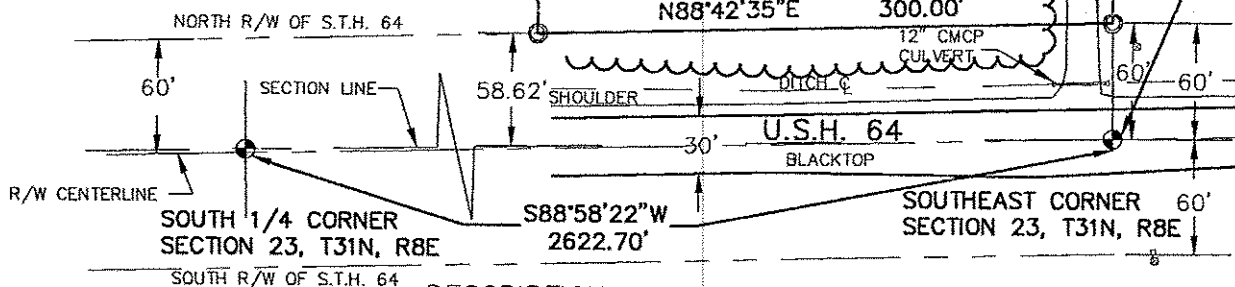

### DESCRIPTION

Described as follows: Commencing at the southeast corner of said Section 23, thence N01°09'59"W, along the East line of the Southeast 1/4 of said Section 23, 60.00 feet to the North right of way line of S.T.H. 64, also being the place of beginning: Thence continuing N01°09'59"W, along said East line, 715.00 feet, thence S88°58'22"W, 300.00 feet, thence S01°09'59"E, 716.38 feet to the North right of way line of S.T.H. 64, thence N88°42'35"E, 300.00 feet, along said North right of way line, to the place of beginning.

S393B

RECEIVED AT LINCOLN COUNTY  
COURTHOUSE THIS 9<sup>TH</sup> DAY  
OF August 20 00  
LAND INFORMATION OFFICE