

Medford, Wisconsin

SURVEYING SERVICES
Subdivisions
Certified Surveys
Property Surveys
Topographic Mapping
Street Improvements
Route Locations
Plot Plans

PARCELS OF LAND IN THE NW 1/4 OF THE NW 1/4 AND IN THE SW 1/4 OF THE NW 1/4, ALL IN SECTION 20, T. 31 N., R. 8 E., LINCOLN COUNTY, WISCONSIN.

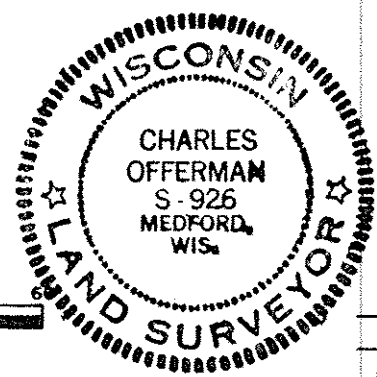
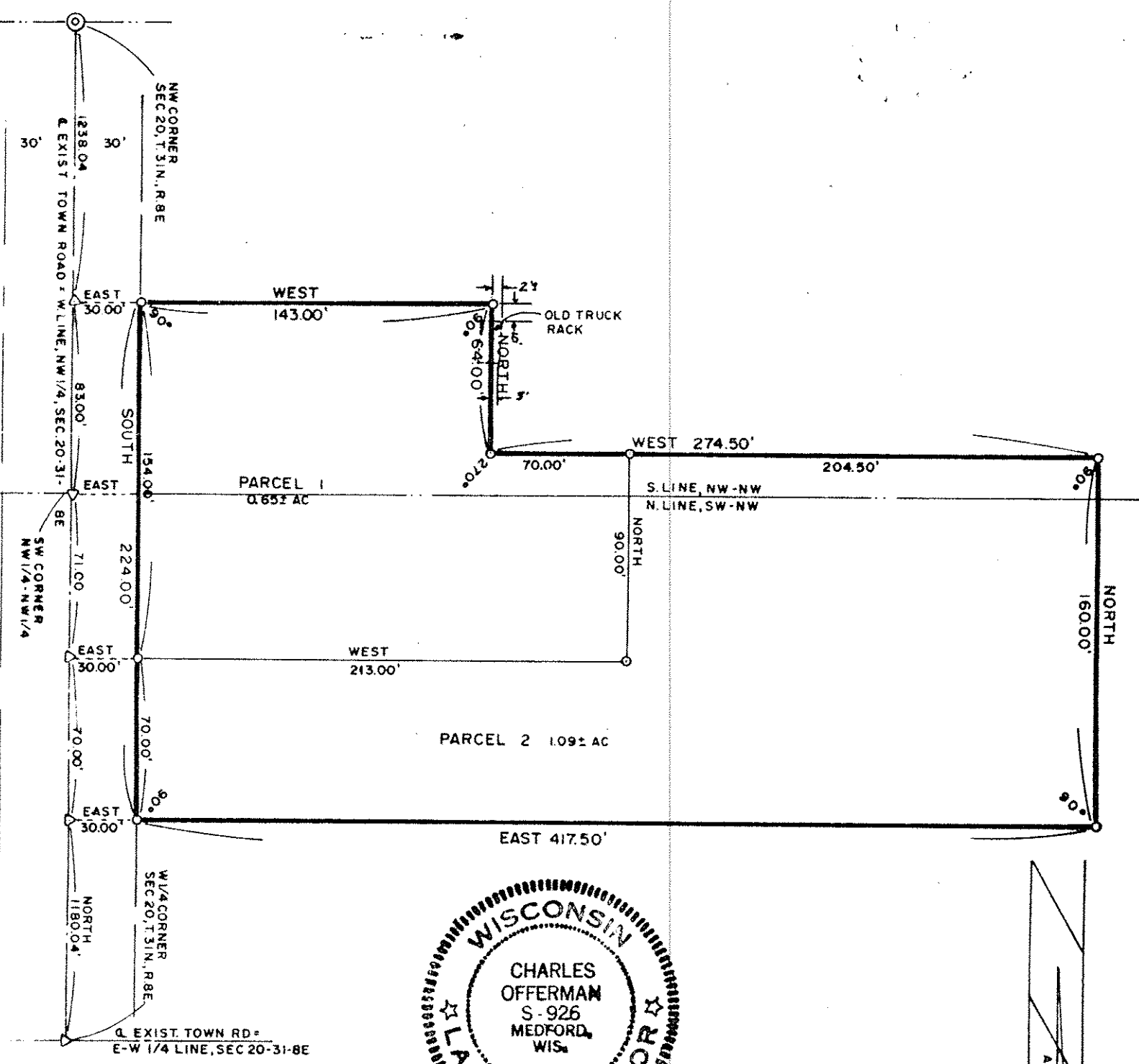

Scale of Map: 1 inch = 60'

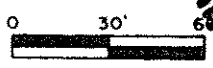

STATE OF WISCONSIN }
COUNTY OF TAYLOR }⁵⁵

- LEGEND
- Iron Pipes Found
 - 1" x 24" Iron Pipes Set, 1.13 lb./ft.
 - Stone Mon. Found
 - △ Iron Pins Set
 - ⊙ 2" x 30" Iron Pipes Set, 3.65 lb./ft.



I, CHARLES OFFERMAN, Land Surveyor of the State of Wisconsin, do hereby certify that on AUG. 7, 1974, I surveyed the above described property according to official records and that the accompanying map is a true and correct representation of the exterior boundaries of the land surveyed, that all buildings and improvements be wholly within the boundary lines, and that no encroachments by adjacent property owners appear from said survey except as indicated.

S392B

Charles Offerman
Registered Land Surveyor