

PLAT OF SURVEY

THE NORTH LINE OF LOT 1 OF LINCOLN COUNTY CERTIFIED SURVEY MAP NUMBER 1459, LOCATED IN PART OF THE SW¹/₄ OF THE SW¹/₄ OF SECTION 19, T31N, R8E, TOWN OF PINE RIVER, LINCOLN COUNTY, WISCONSIN.

Prepared by:
 Wisconsin Valley Surveyors
 P.O. Box 1142
 415 W. Thomas St.
 Wausau, WI 54402
 715-845-8146



David J. Goslin
 David J. Goslin RLS No. 2280
 December 8, 2003

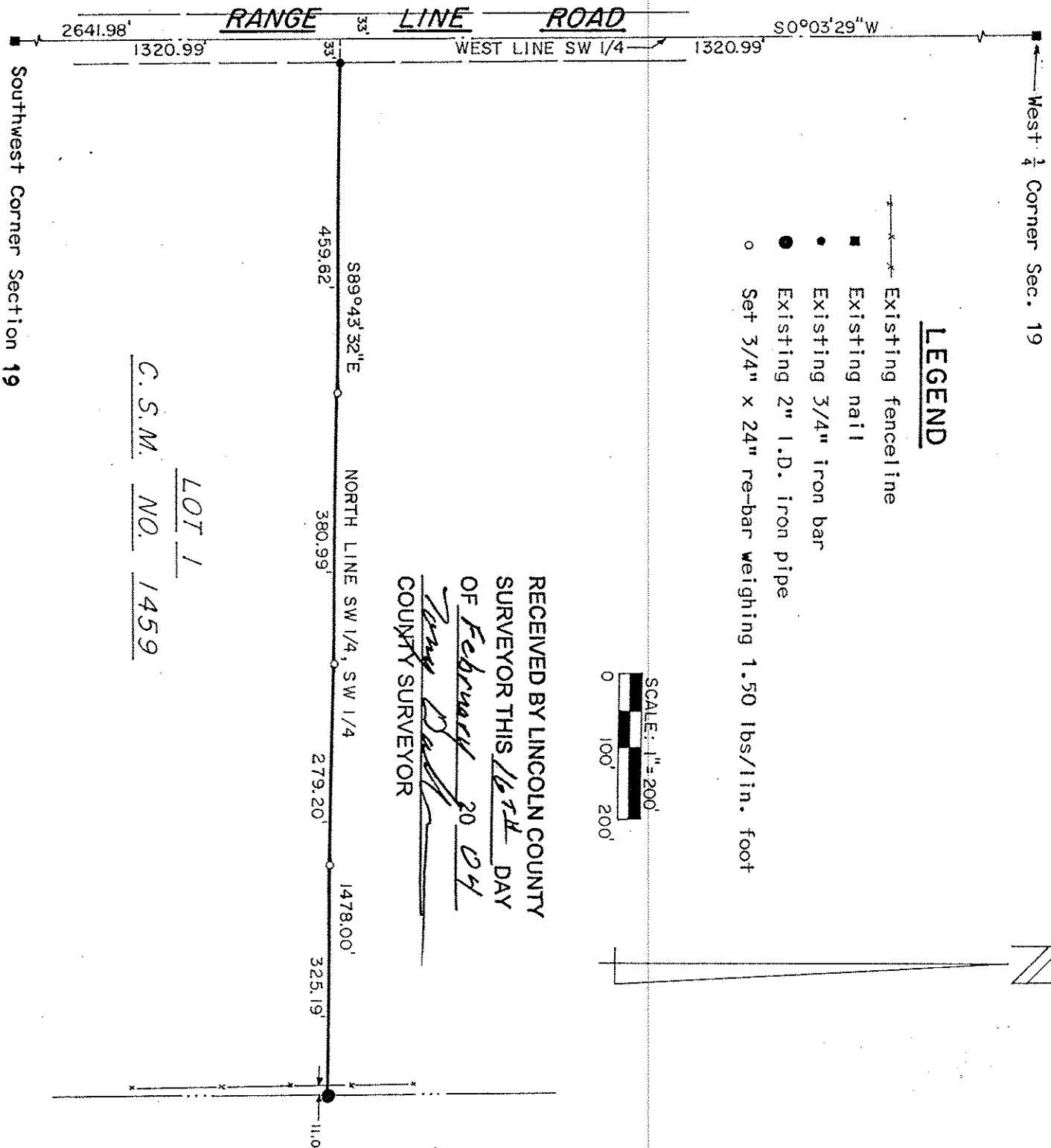

C.S.M. NO. 1459
LOT 1

RECEIVED BY LINCOLN COUNTY
 SURVEYOR THIS 16TH DAY
 OF February 20 04
David J. Goslin
 COUNTY SURVEYOR

S392A