

PLAT OF SURVEY

Of the East line of Section 8, Township 34 North, Range 7 East, Town of Skanawan, Lincoln County, Wisconsin.

I, LaVerne H. Mosher, Registered Land Surveyor, S-1188, hereby certify that I have surveyed the section line shown hereon; that this map is a true and accurate representation thereof; that said survey was performed by order of Bruce Schulz; and that I have complied with applicable requirements of s. A-E 7 of the Wisconsin Administrative Code.

Dated this 15th day of April, 1991.

LaVerne H. Mosher

LaVerne H. Mosher
R.L.S. No. S-1188

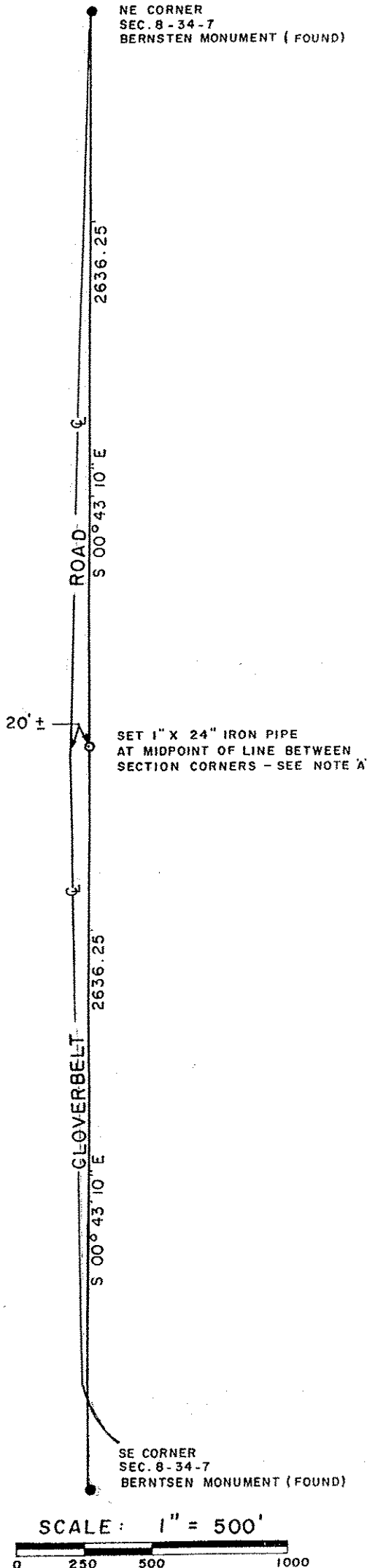
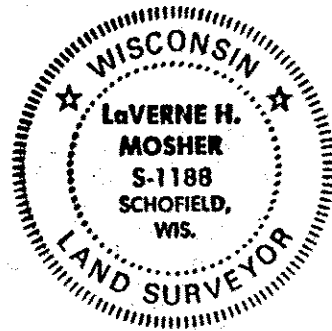

NE CORNER
SEC. 8-34-7
BERNSTEN MONUMENT (FOUND)

2636.25

ROAD
S 00° 43' 10" E

20' ±

SET 1" X 24" IRON PIPE
AT MIDPOINT OF LINE BETWEEN
SECTION CORNERS - SEE NOTE 'A'

2636.25

GLOVERBELT
S 00° 43' 10" E

SE CORNER
SEC. 8-34-7
BERNTSEN MONUMENT (FOUND)

SCALE: 1" = 500'

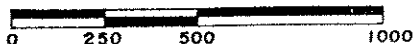

NOTE "A": The midpoint of the East line of Section 8, Township 34 North, Range 7 East was established and monumented per the request of Mr. Bruce Schulz. This corner is not purported nor intended to be construed as the East 1/4 corner of said Section 8.

BEARINGS REFERENCED TO THE EAST LINE OF SECTION 8-T34N-R7E.
ASSUMED TO BEAR S 00° 43' 10" E IN CONFORMITY WITH SURVEY
FILED BY LESTER J. SCHMIDT, R.L.S. S-1192 DATED FEB. 25, 1991.



RECEIVED AT LINCOLN COUNTY
COURTHOUSE THIS 22 DAY
OF April 1991.
Pat Rische
TAX DESCRIPTION OFFICE

THIS INSTRUMENT DRAFTED BY: L. H. MOSHER

LHM SURVEYING
M-1112

4203 SCHOFIELD AVENUE • SCHOFIELD, WI 54476

SHEET 1 OF 1 SHEETS

S390A