

WILDERNESS SURVEYING, INC.

Post Office Box 1111 - 8793 Earls Court
 Minocqua, Wisconsin 54548-1111
 Telephone (715) 356-5100

Map Number: 99-125R
 File Number: 15-16-357
 Drafted by: M. Oestreich

Revisions:
 2/14/00

PROPOSED
TERRY ROAD EXTENSION

Part of
GOV'T. LOT 3
SECTION 16, T35N, R7E

King Township
 Lincoln County, Wisconsin
SURVEYOR'S CERTIFICATE

I, James D. Rein, Registered Land Surveyor No. S-1234, hereby certify that I have surveyed the property shown hereon; that this map represents an accurate survey of said property to the best of my knowledge and belief; that I have performed this survey by order of Edward Tehako; and that I have complied with the requirements of Wisconsin Administrative Code A-E 7.

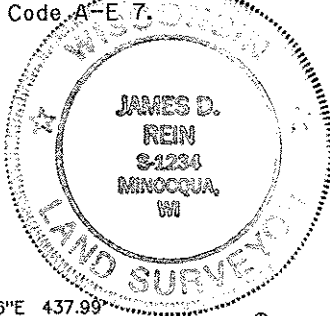

WILDERNESS SURVEYING, INC.

Registered Land Surveyor #S-1234
 Dated this 10th day of January, 2000

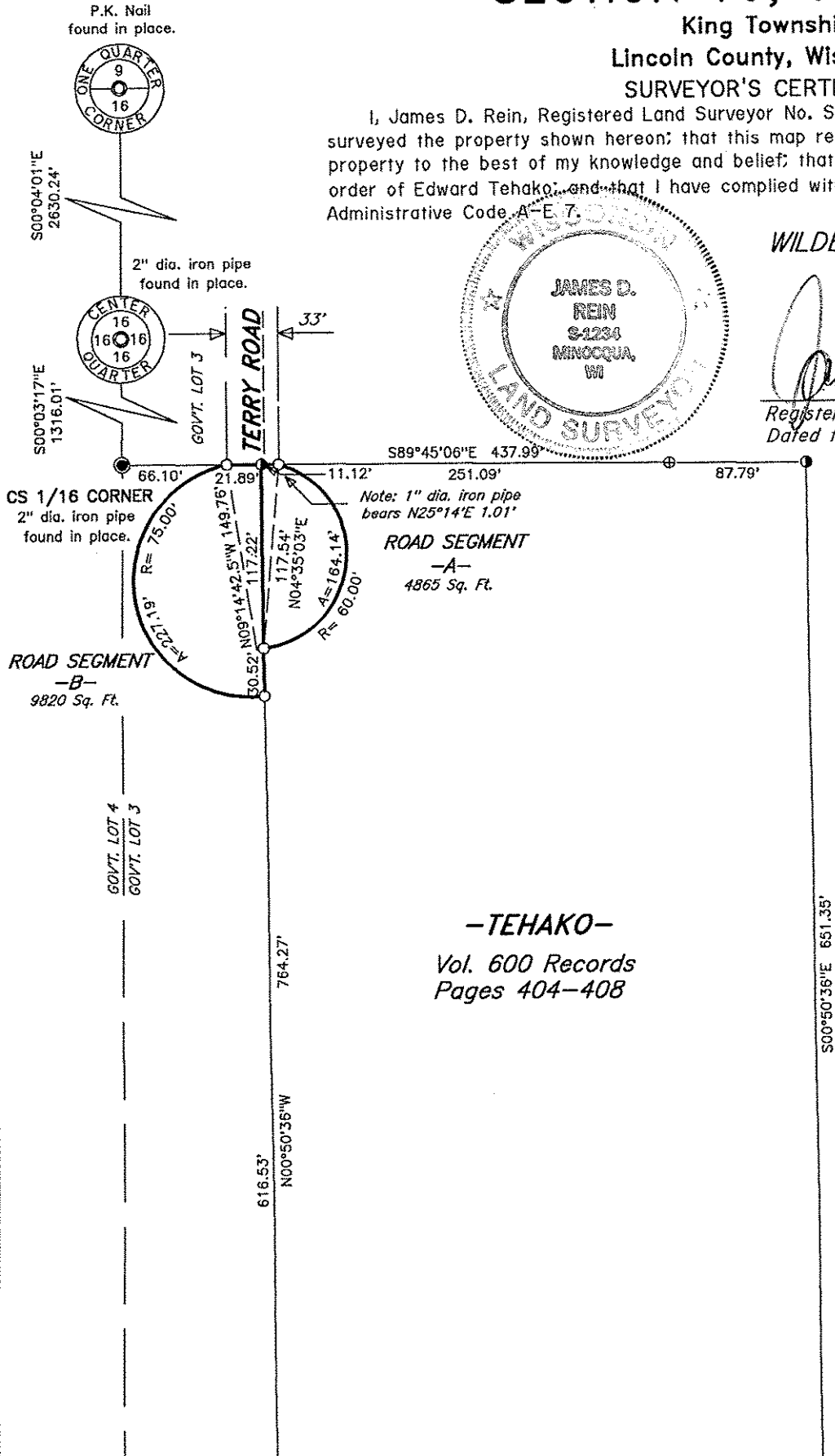

Bearings True,
 based on solar observation,
 and referenced to the west line
 of the NE 1/4, bearing
 S00°04'01"E

-TEHAKO-
 Vol. 600 Records
 Pages 404-408

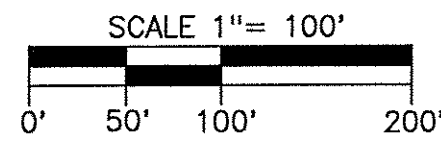
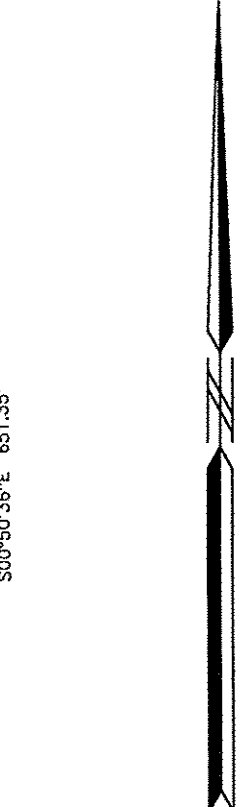

- LEGEND**
- ⊕ = 1" dia. iron pipe found in place.
 - ⊙ = 3/4" dia. iron pipe previously set.
 - = Iron pipe set, 3/4" dia. x 24" long, weighing 1.13lbs per lineal foot.

Other corner monuments are as noted.

S 388A