

NOT FOR RECORDING

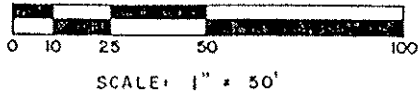

E 1/4 Cor.,
Sec. 27

LEGEND

- BERNTSEN MONUMENT FOUND IN PLACE.
- 2" IRON PIPE FOUND IN PLACE.
- DENOTES BUILDING.

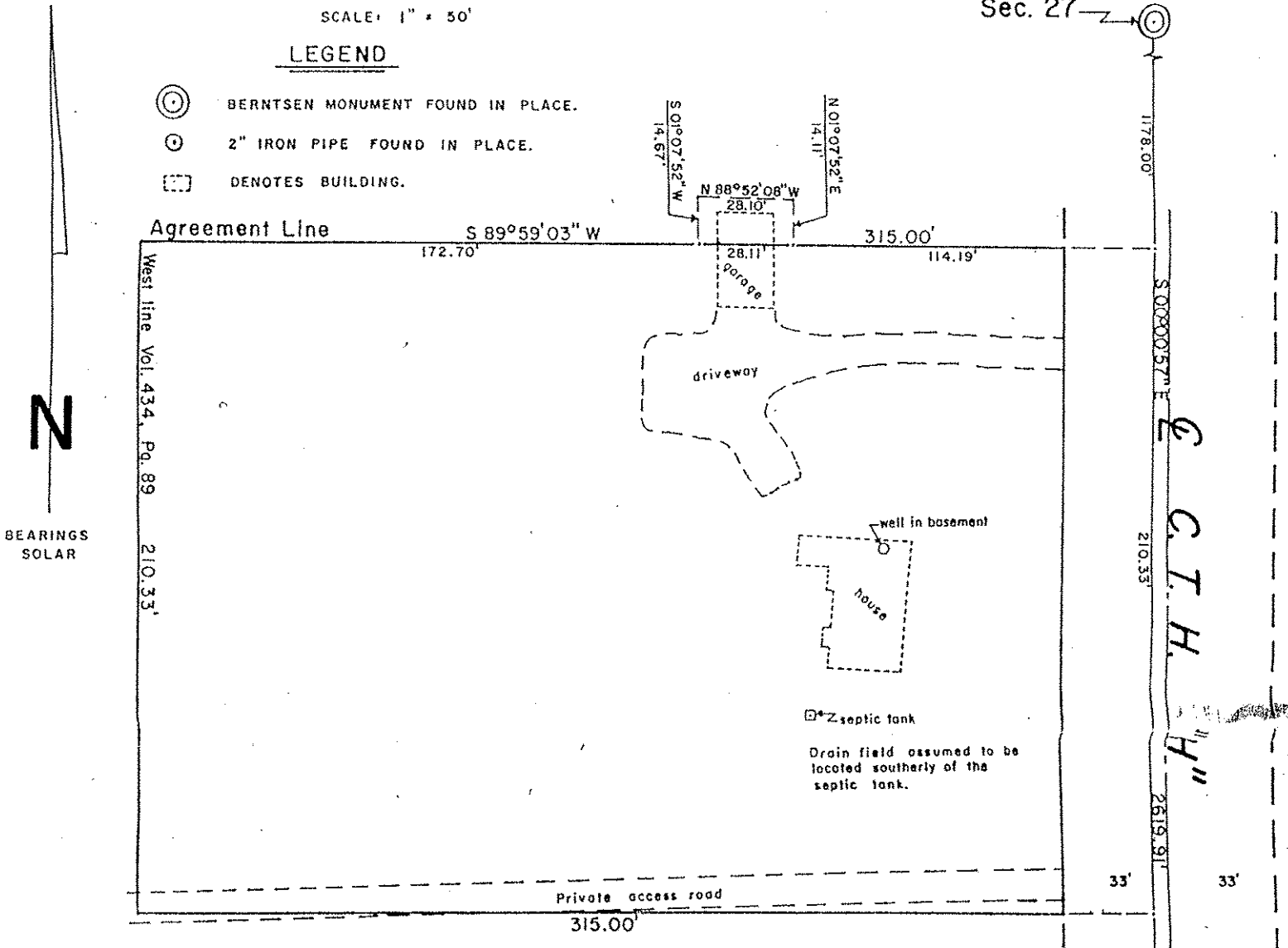

MORTGAGE INSPECTION

A 1.5 acre parcel of land being a part of the East 1/2, of the Southeast 1/4, Section 27, Township 35 North, Range 7 East, Lincoln County, Wisconsin.

SE Cor.,
Sec. 27

I have surveyed the above described property and the above map is a true representation thereof, and shows the size and location of the property, its exterior boundaries, the location and dimensions of all visible structures thereon, apparent easements, roadways and visible encroachments, if any.

This survey is made for the exclusive use of the present owners of the property, and also those who purchase, mortgage or guarantee the title thereto within one (1) year from the date hereof; and as to them I warrant the accuracy of said survey and map.

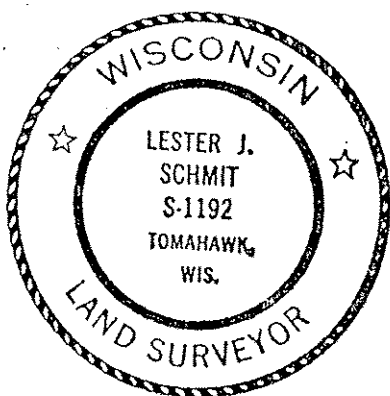

Lester J. Schmit

Lester J. Schmit

RLS 1192

Dated this 22nd day of December 1989

RECEIVED AT LINCOLN COUNTY
COURTHOUSE THIS 21ST DAY

OF September 20 01

Tommy Duhon
LAND INFORMATION OFFICE

S387A