

*Sheridan D. Schwark*  
 Registered Land Surveyor S-1205  
 Dated at Minocqua, Wisconsin  
 This 17 day of Nov., 1975

Bearings Magnetic

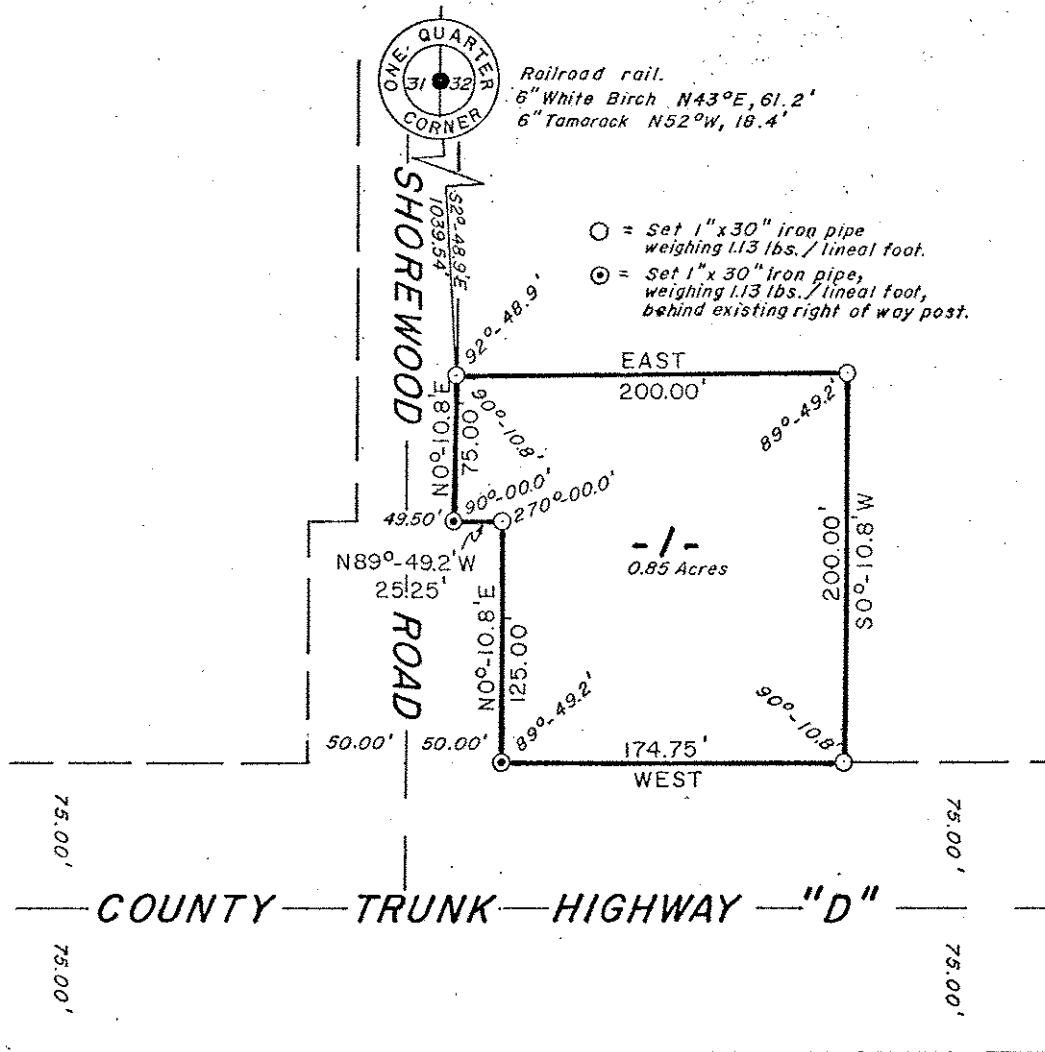

Scale 1" = 100'



- = Set 1" x 30" iron pipe weighing 1.13 lbs./lineal foot.
- ⊙ = Set 1" x 30" iron pipe, weighing 1.13 lbs./lineal foot, behind existing right of way post.

**RESTRICTION**  
 Parcel 1 is not a buildable site until such time the parcel is filled and approved by the Zoning Administration to meet the present 6' high ground water criteria.

Part of the  
**NW1/4 of the SW1/4**  
**SECTION 32, T35N, R7E**  
 King Township  
 Lincoln County, Wis.

*Fisher, Inman, Foltz,  
 & Associates, Inc.*

Lot 1, a parcel of land in the NW-1/4 of the SW-1/4, Section 32, T35N, R7E, King Township, Lincoln County, Wisconsin, more particularly described as follows:

Commencing at the one-quarter corner common to Sections 31 and 32, marked by a railroad rail, witnessed by a 6" Birch bearing N43°E, 61.2 feet and by a 6" Tamarack bearing N52°W, 18.4 feet; thence S2°-48.9'E, 1039.54 feet to the place of beginning, marked by a 1" iron pipe on the easterly right-of-way line of Shorewood Road.

Thence East, 200.00 feet to a 1" iron pipe; thence S0°-10.8'W, 200.00 feet to a 1" iron pipe on the northerly right-of-way line of County Trunk Highway "D"; thence West, 174.75 feet along said right-of-way line to its intersection with the easterly right-of-way line of Shorewood Road, marked by a 1" iron pipe; thence N0°-10.8'E, 75.00 feet along said right-of-way line of Shorewood Road to the place of beginning.

Subject to easements for telephone and electric power lines.

SURVEYOR'S CERTIFICATE

I, SHERIDAN D. SCHWARK, Registered Land Surveyor No. S-1205, hereby certify that we have surveyed the above described property; that this plat is an accurate survey and a true representation thereof and correctly shows the exterior boundary lines and the correct measurements thereof; that we have made such survey by order of ERNEST JULY, and that we have complied with Chapter 236.34 of the Wisconsin Statutes.

S386B