

# PLAT OF SURVEY

Located in the  
**SW 1/4 of the SE 1/4**  
**SECTION 31, T35N, R7E,**  
**Town of King, Lincoln County, Wisconsin.**

- FOUND 3/4" IRON PIPE
- ⊙ FOUND 1 1/4" IRON BAR
- FOUND 1" IRON PIPE
- ⊗ SET 1" x 24" IRON PIPE 1.68 lb. / ft.

R / M DENOTES RECORD or MEASURED

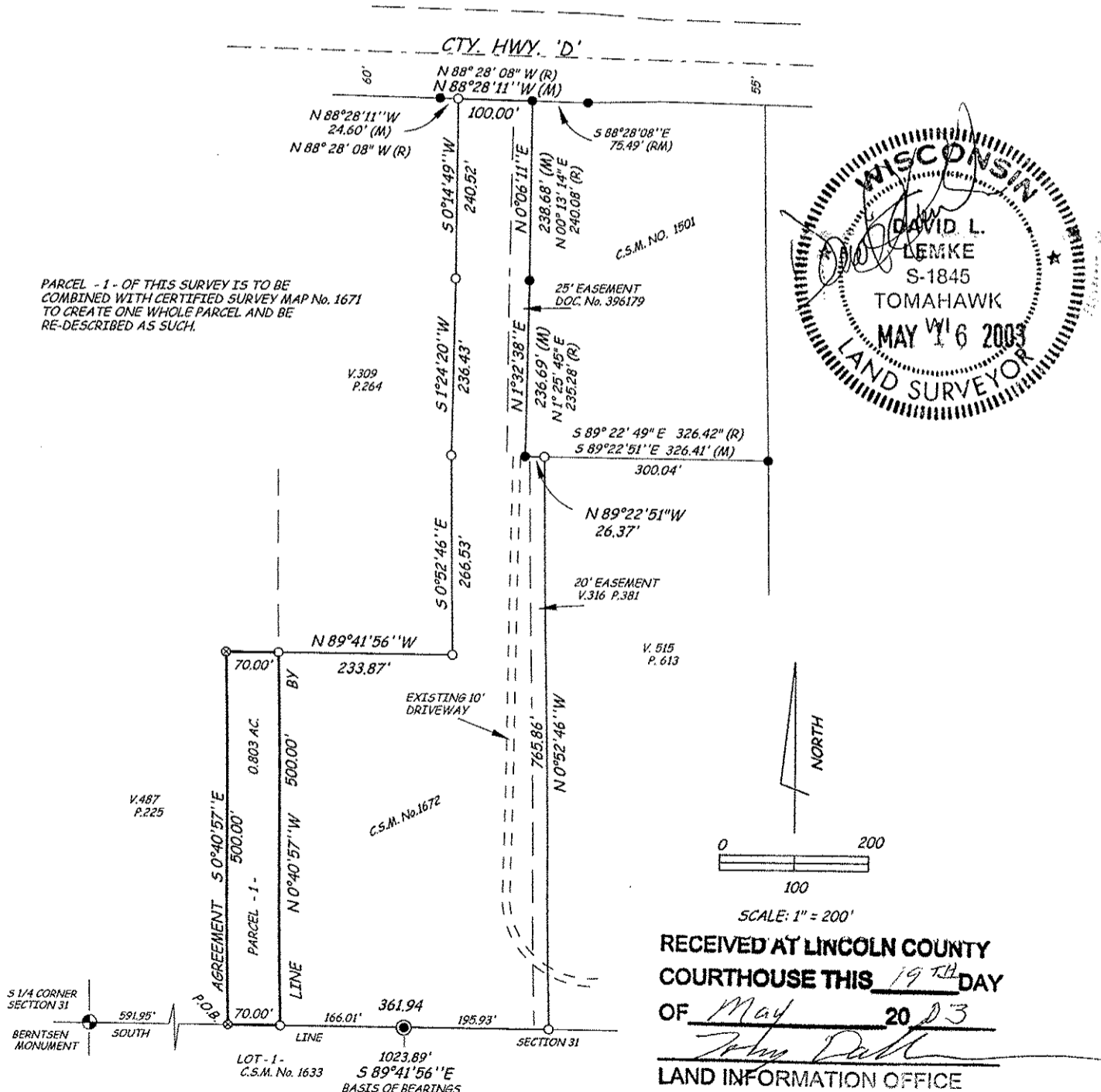

DRAFTED BY D. LEMKE 15048

I, DAVID L. LEMKE, REGISTERED LAND SURVEYOR, S-1845 HEREBY CERTIFY THAT THIS MAP AND SURVEY WERE MADE IN ACCORDANCE WITH PROFESSIONAL STANDARDS AND THAT THE INFORMATION SHOWN HEREON IS A CORRECT REPRESENTATION THEREOF TO THE BEST OF MY INFORMATION, KNOWLEDGE AND BELIEF. THAT ANY LEGAL DESCRIPTIONS HAVE BEEN PROVIDED ON SEPARATE SHEETS AND THAT I HAVE MADE SUCH SURVEY BY THE ORDER OF JERRY VAN STRYDONK.