

THIS PORTION OF EASEMENT EXTENDS SOUTHERLY ONE ROD FROM THE EXISTING WISCONSIN PUBLIC SERVICE POLE LINE.

NOTE

THE PORTION OF THIS EASEMENT LYING WESTERLY OF MAPLEWOOD RD. IS NOT SHOWN ON THE EXHIBIT.



LOCATION OF 1 ROD EASEMENT

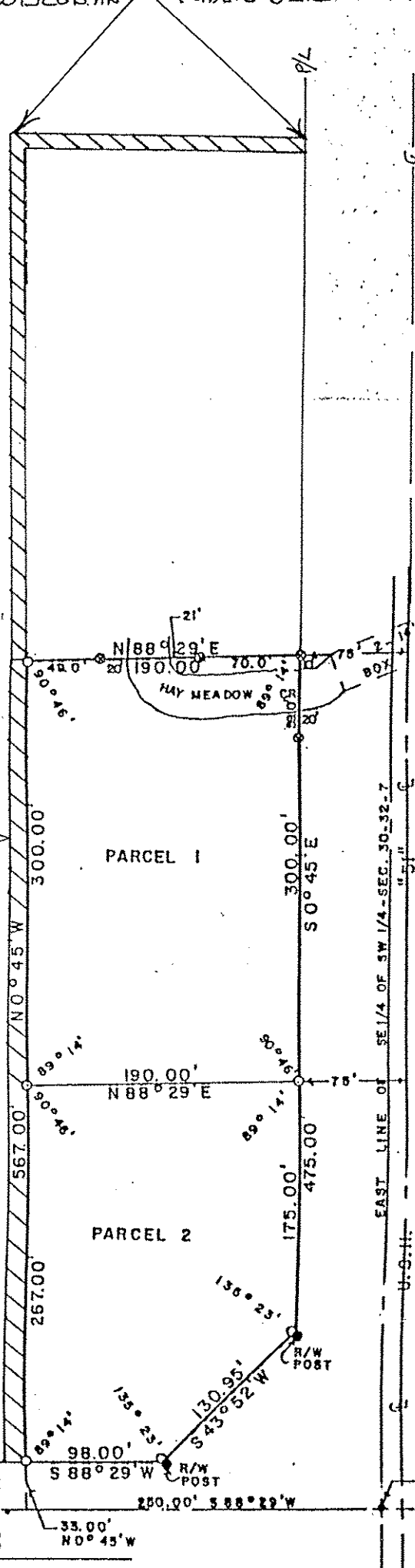

250974

LINCOLN COUNTY, WIS.

Received for Record the 4 day of MAY A. D. 1921 at 10:30 o'clock A. M. and Recorded in Vol. 1 of RECORDS on page 27
Walter M. Frisque
 REGISTER OF DEEDS

EXHIBIT 'A'

- DENOTES 1" X 24" - 1.13 #/FT IRON PIPES SET
- ⊗ DENOTES 1" X 30" - 1.13 #/FT. IRON PIPES SET

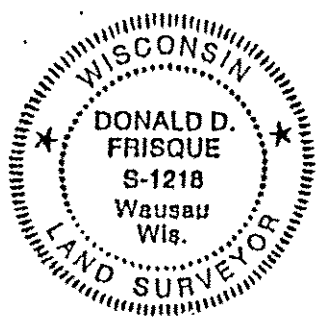

EXISTING 1/2" BOLT IN BLKTP. SOUTH 1/4 CORNER SEC. 30 - 32 - 7E

S384B

VOL: 536 PAGE 547

Map #223