

LINCOLN COUNTY PLAT OF SURVEY

THE
W 1/2 of the SE 1/4 of SEC. 8,
T32N, R7E, TOWN of MERRILL,
LINCOLN COUNTY, WISCONSIN

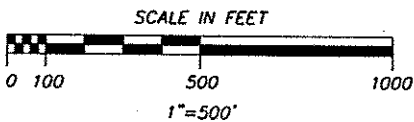

BEARINGS ASSUMED, BASED ON
THE S LINE OF SE 1/4,
WHICH BEARS, N89°53'49"W.



⊙ SET 1-1/4" (od) x 24" IRON PIPE
WEIGHING 1.68 LBS./LIN. FT.

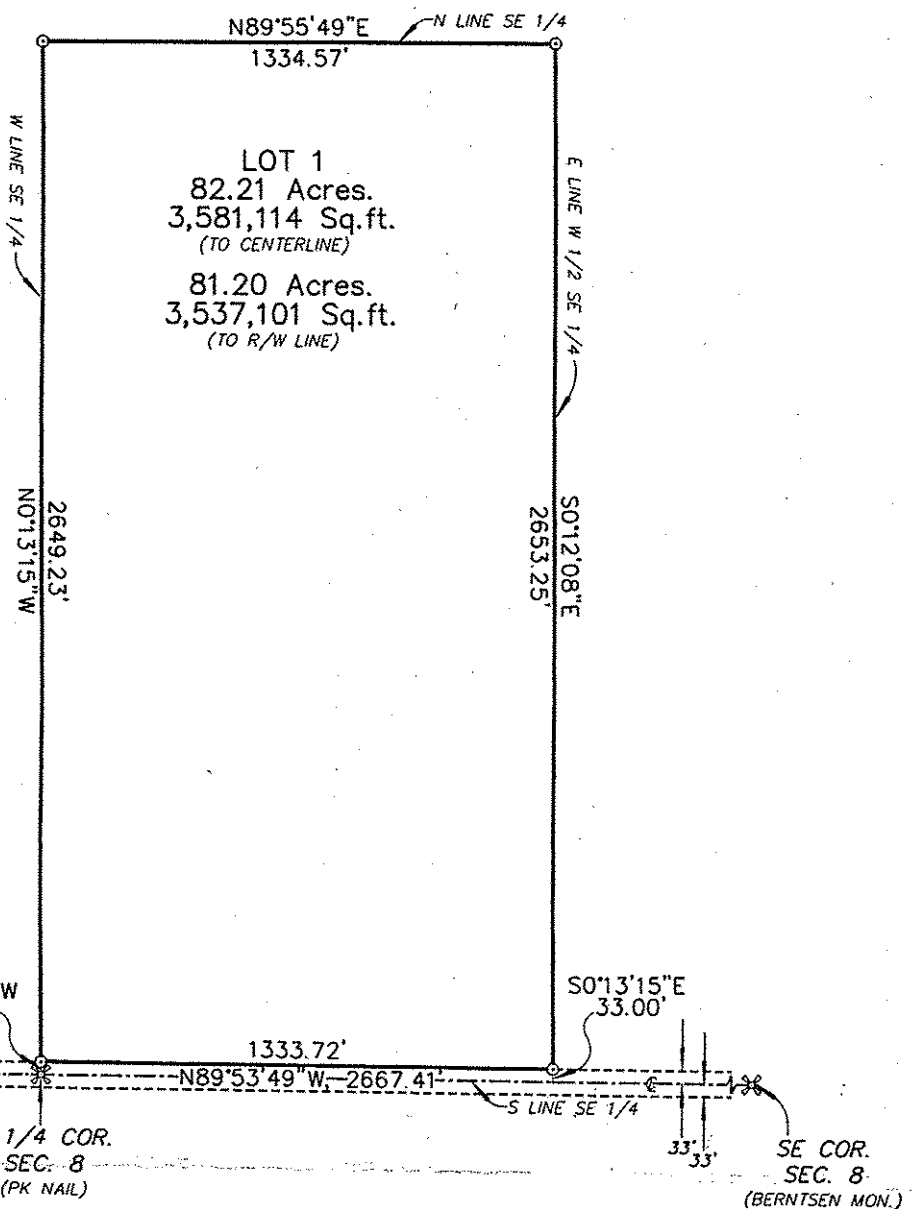

RECEIVED AT LINCOLN COUNTY
COURTHOUSE THIS 12TH DAY
OF December, 20 03
Tom Dalk
LAND INFORMATION OFFICE

I, William W. Nutter, registered land surveyor, hereby certify that I have surveyed and mapped by order of Randy Wojciechowski, the West 1/2 of the Southeast 1/4 of Section 8, Township 32 North, Range 7 East, Town of Merrill, Lincoln County, Wisconsin, described as follows:

Commencing at the South 1/4 Corner of said Section 8; thence N0°13'15"W, 33.00 feet to the Northerly right-of-way line of Spring Lake Road, the point of beginning; thence N0°13'15"W, 2649.23 feet; thence N89°55'49"E, 1334.57 feet; thence S0°12'08"E, 2653.25 feet to said Northerly right-of-way line of Spring Lake Road; thence N89°53'49"W along said Northerly right-of-way line of Spring Lake Road, 1333.72 feet to the point of beginning.

That such map is a correct representation of all exterior boundaries of the land surveyed. That I have fully complied with the provisions of Section 236.34 of the Wisconsin Statutes. That such survey is correct to the best of my knowledge and belief. Subject to easements and roadways of record.

Prepared by:
LINCOLN LAND SURVEY
1406 East 7th Street
Merrill, WI. 54452
Instrument drafted by:
John Morthaler

William W. Nutter, R.L.S.
S-2299
10-22-2003

S384A