

R.E.I. 4080 N. 20th AVE WAUSAU, WI 54401 (715)675-9784

LINCOLN COUNTY PLAT OF SURVEY

OF THE EAST 150 FEET OF THE SOUTHWEST 1/4 OF THE SOUTHEAST 1/4 OF SECTION 21, TOWNSHIP 33 NORTH, RANGE 7 EAST, TOWN OF BIRCH, LINCOLN COUNTY, WISCONSIN.

RECEIVED AT LINCOLN COUNTY
COURTHOUSE THIS 7th DAY
OF October 20 03
Land Information Office

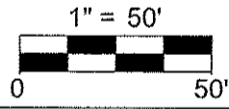

LEGEND

- - 1" I.D. x 18" IRON PIPE WEIGHING 1.68 LBS/LIN. FT. SET
- - FOUND 1" IRON PIPE
- (126°) - RECORDED BEARING/LENGTH
- 126.00' - MEASURED BEARING/LENGTH

BEARINGS ARE BASED ON THE LINCOLN COUNTY COORDINATE SYSTEM AS MONUMENTED BY LINCOLN COUNTY, AND THE SOUTH LINE OF THE SOUTHEAST 1/4 SECTION 21, TOWNSHIP 33 NORTH, RANGE 7 EAST, MEASURED TO BEAR NORTH 89°51'21" WEST.

SOUTH 1/4 CORNER SEC. 21, T33N, R7E, FOUND 3/4" REBAR OVER GRANITE STONE BAR FITS EXISTING RECORDED TIES

I Kyle R. Fischer, Wisconsin Registered Land Surveyor S-2643, do hereby certify that at the direction of Joseph Lila, Owner of the parcel of land described hereon, I have surveyed and mapped said parcel in compliance with Wisconsin administrative code A-E7 and that said map is a correct and accurate representation of the exterior boundaries of said parcel.

Dated this 6th day of October, 2003

Kyle R. Fischer

REI
Kyle R. Fischer (Agent)
WI R.L.S. S-2643

S381A

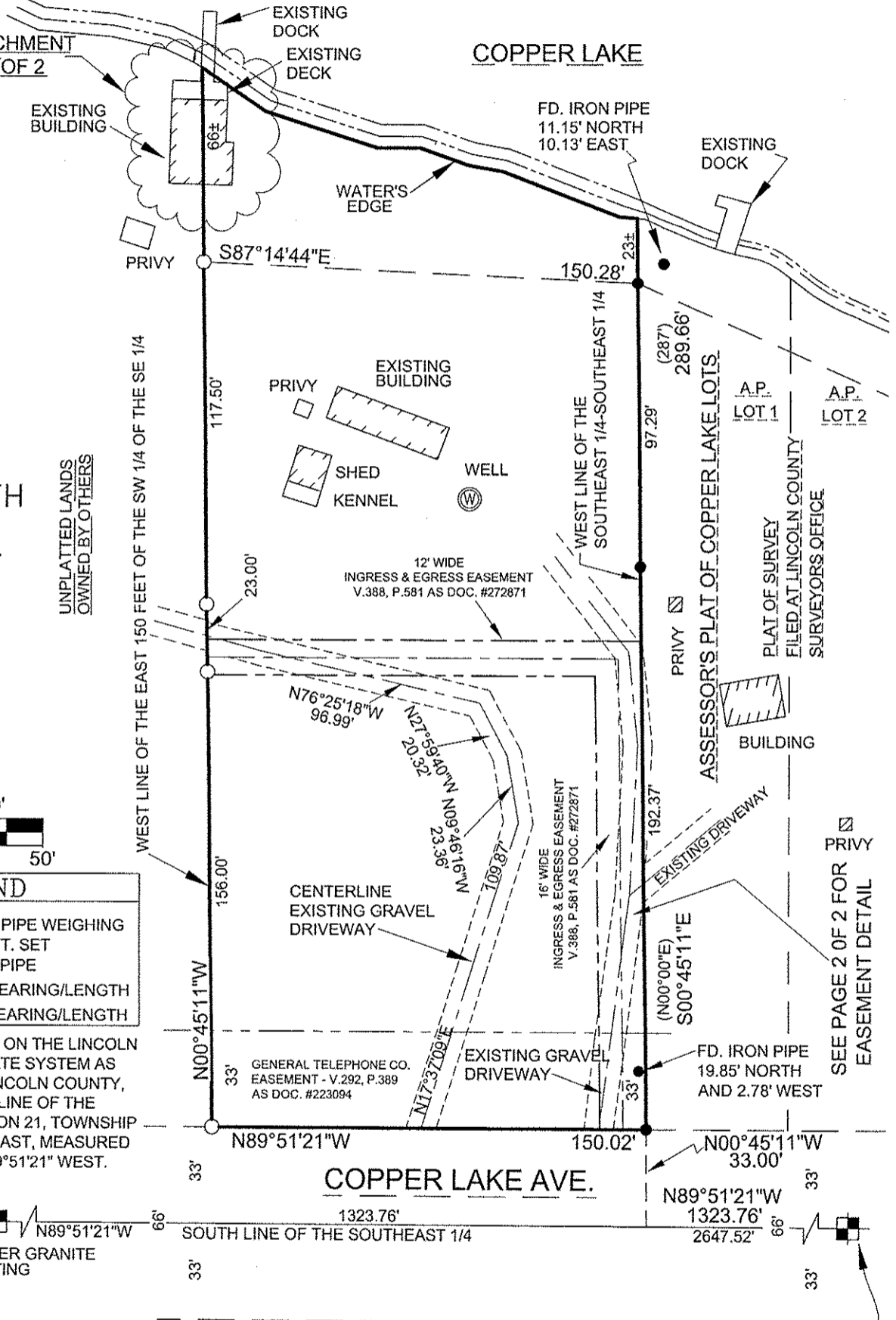

SEE PAGE 2 OF 2 FOR EASEMENT DETAIL