

ASSUMED BEARING REFERENCED TO THE SOUTH  
 LINE OF BLOCK 4 S90°00'00"E

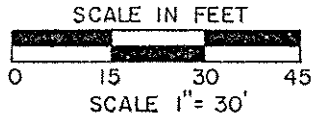

- EXISTING 1 1/4" IRON PIPE
- 3/4" X 24" IRON BAR WEIGHING 1.50 LBS/LIN. FT. SET

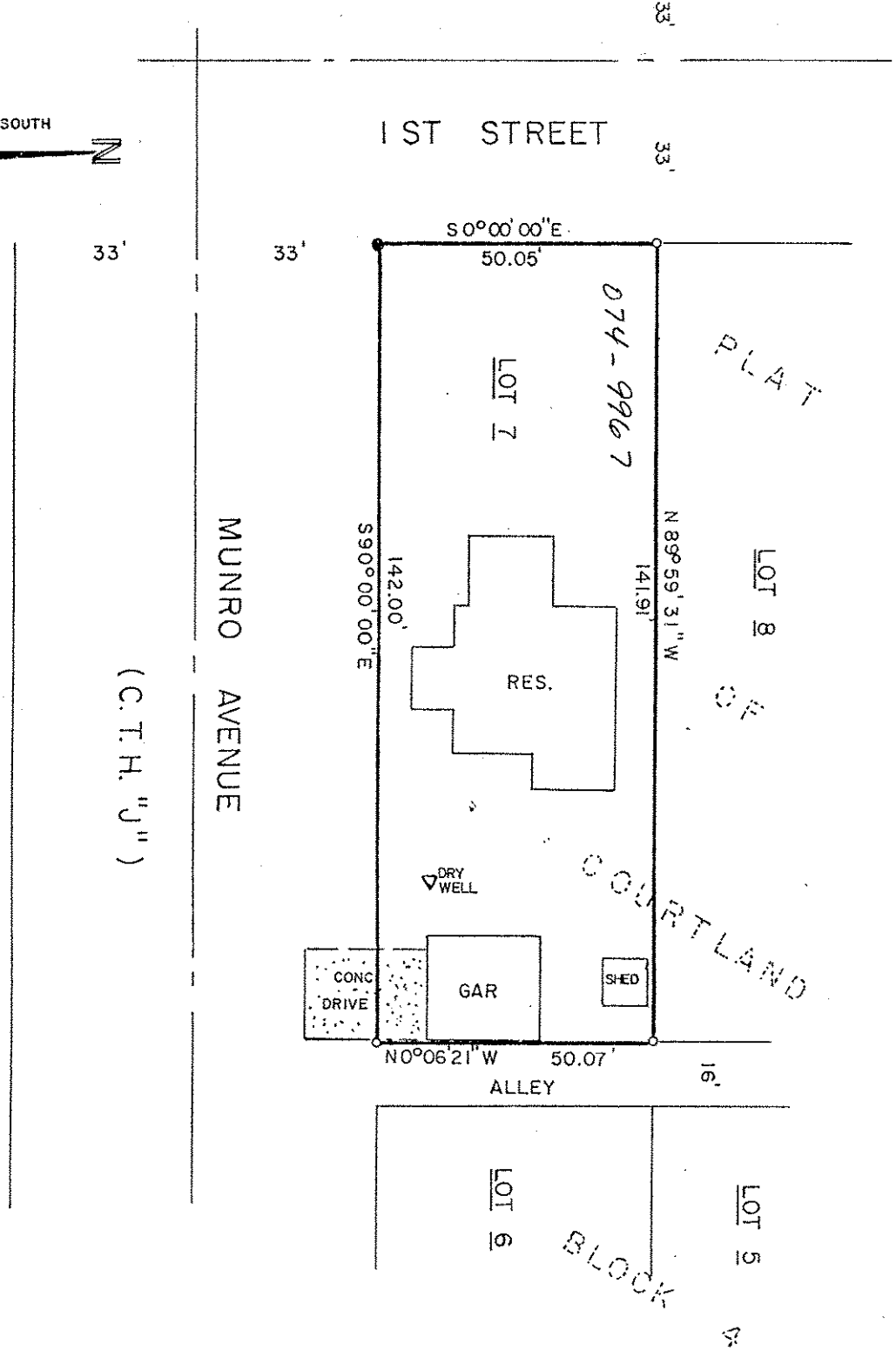

PLAT OF SURVEY MAP FOR JOYCE PATRAW

I, Gary R. Krueger, Registered Land Surveyor, do hereby certify: That I have surveyed and mapped by the order of Joyce Patraw, a parcel of land located in the Southwest 1/4 of the Southwest 1/4 of Section 7, Township 33 North, Range 7 East, Town of Birch, Lincoln County, Wisconsin described as follows:

Lot 7 of Block 4 of the Plat of Courtland to the Village of Irma.

Subject to all roadways and easements of record.

That such plat is a correct representation of all exterior boundaries of the land surveyed.

Prepared by:  
 SURVEYING SPECIALISTS  
 220 Sherman Street  
 Wausau, WI 54401

*Gary R. Krueger*  
 Gary R. Krueger RLS NO. 1619  
 Survey completed May 24, 1991

S386B

RECEIVED JUN 25 1991