

● - 1-1/2" iron pipe found in place.
○ - 1" iron pipe set.

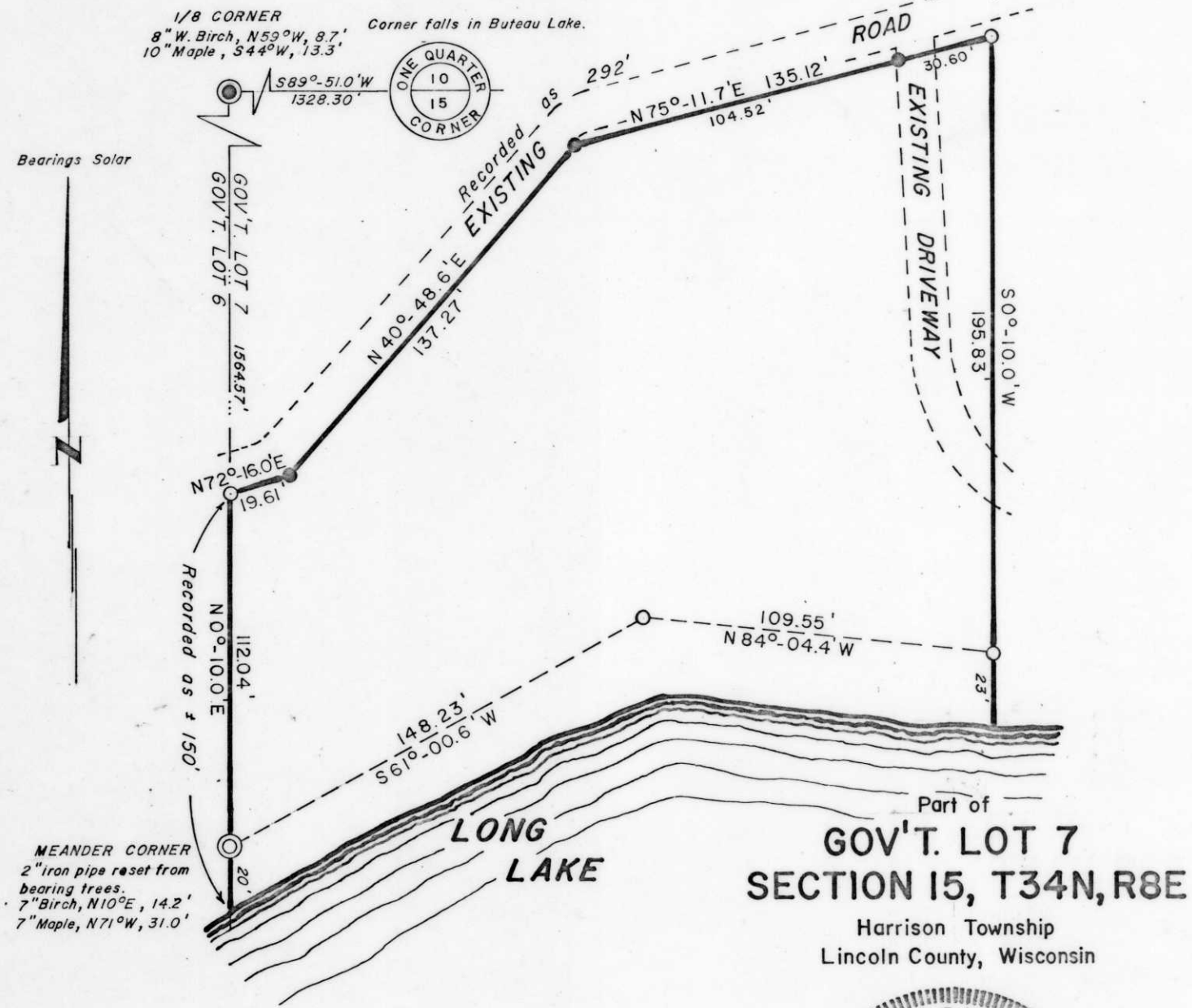

I hereby certify that I have surveyed the above described property and that the above map is a true representation thereof and shows the size and location of the property, its exterior boundaries, the location of all visible structures and dimensions of all principal buildings thereon, boundary fences, apparent easements, roadways and visible encroachments, if any.

This survey is made for the use of the present owners of the property, and also those who purchase mortgage, or guarantee the title thereto within one (1) year from date hereof.

Date of survey: JAN. 29, 1976

Sheridan D. Schwark
Registered Land Surveyor S-1205
Dated at Merrill, Wisconsin

Scale 1" = 50'
Fisher, Inman, Foltz & Associates, Inc.



A parcel of land in Gov't Lot 7, Section 15, T34N, R8E, Harrison Township, Lincoln County, Wisconsin, described in Volume 245 of Deeds on Page 80 as the third excepted parcel, more particularly described as follows:

Commencing at the one-quarter corner common to Sections 10 and 15; thence S89°-51.0'W (solar), 1328.30 feet along the north line of Section 15 to a one-eighth corner, marked by a 1-1/2" iron pipe, witnessed by an 8" White Birch bearing N59°W, 8.7 feet and a 10" Maple bearing S44°W, 13.3 feet; thence S0°-10.0'W, 1564.57 feet along a line common to Gov't Lots 6 and 7 to the place of beginning, marked by a 1" iron pipe on the southerly right-of-way line of the existing road.

Thence N72°-16.0'E, 19.61 feet to a 1-1/2" iron pipe; thence N40°-48.6'E, 137.27 feet to a 1-1/2" iron pipe; thence N75°-11.7'E, 135.12 feet to a 1" iron pipe; S0°-10.0'W, 195.83 feet to a 1" iron pipe near the northerly shore of Long Lake; thence along the lake N84°-04.4'W, 109.55 feet to a 1" iron pipe and S61°-00.6'W, 148.23 feet to a meander corner marked by a 2" iron pipe witnessed by a 7" Birch, bearing N10°E, 14.2 feet and a 7" Maple bearing N71°W, 31.0 feet; thence N0°-10.0'E, 112.04 feet along the line common to Gov't Lots 6 and 7 to the place of beginning.

Including also all lands lying between the meander line and the shore of Long Lake.

Sheridan D. Schwark
Reg. Land Surveyor S-1205



RECEIVED AT LINCOLN COUNTY
COURTHOUSE THIS 4 DAY
OF Jan Feb 1976
Pat Reuber
TAX DESCRIPTION OFFICE