

- ⊕ Lincoln Co. Berntsen alum., set
- 1" iron pipe, set
- 1" iron rod, set

Survey for the Wisc. Department of Natural Resources
Antigo Area Hdqtrs., M. Schmeiser, Land Agent

Field survey completed 10/25/87.
Field notes filed at D.N.R. Trout Lake Sta., Boulder Jct.

See Sec. 22 subdivision map by M. Seymour for more data.

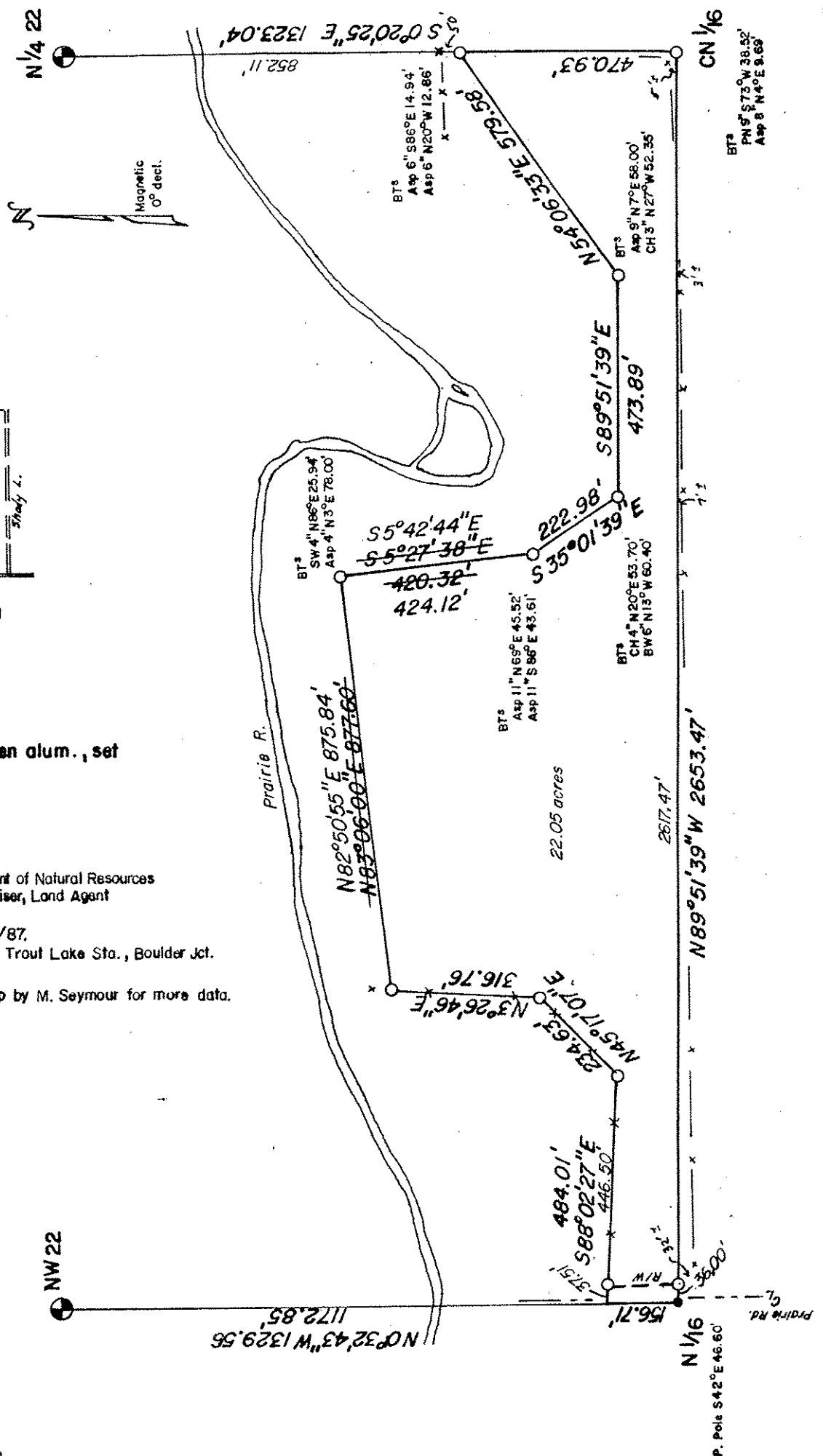

I, M.E. Seymour, RLS 1412 certify this to be a correct representation of the above parcel to the best of my knowledge and belief.

Marvin E. Seymour

11/12/91
10/13/87

S378B

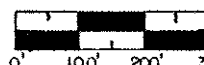

Scale 1" = 300' Dr. by M. Seymour 10/13/87

Revised 11/12/91 ^{2 segments} M.E.S.

EXHIBIT "A"
T 32 N, R 7 E, Lincoln Co.
Sec. 22; Part of N 1/2 of NW 1/4