

PLAT OF SURVEY

PART OF THE SOUTHWEST $\frac{1}{4}$ OF THE SOUTHEAST $\frac{1}{4}$ OF SECTION 30,
TOWNSHIP 33 NORTH, RANGE 7 EAST, TOWN OF BIRCH, LINCOLN
COUNTY, WISCONSIN.

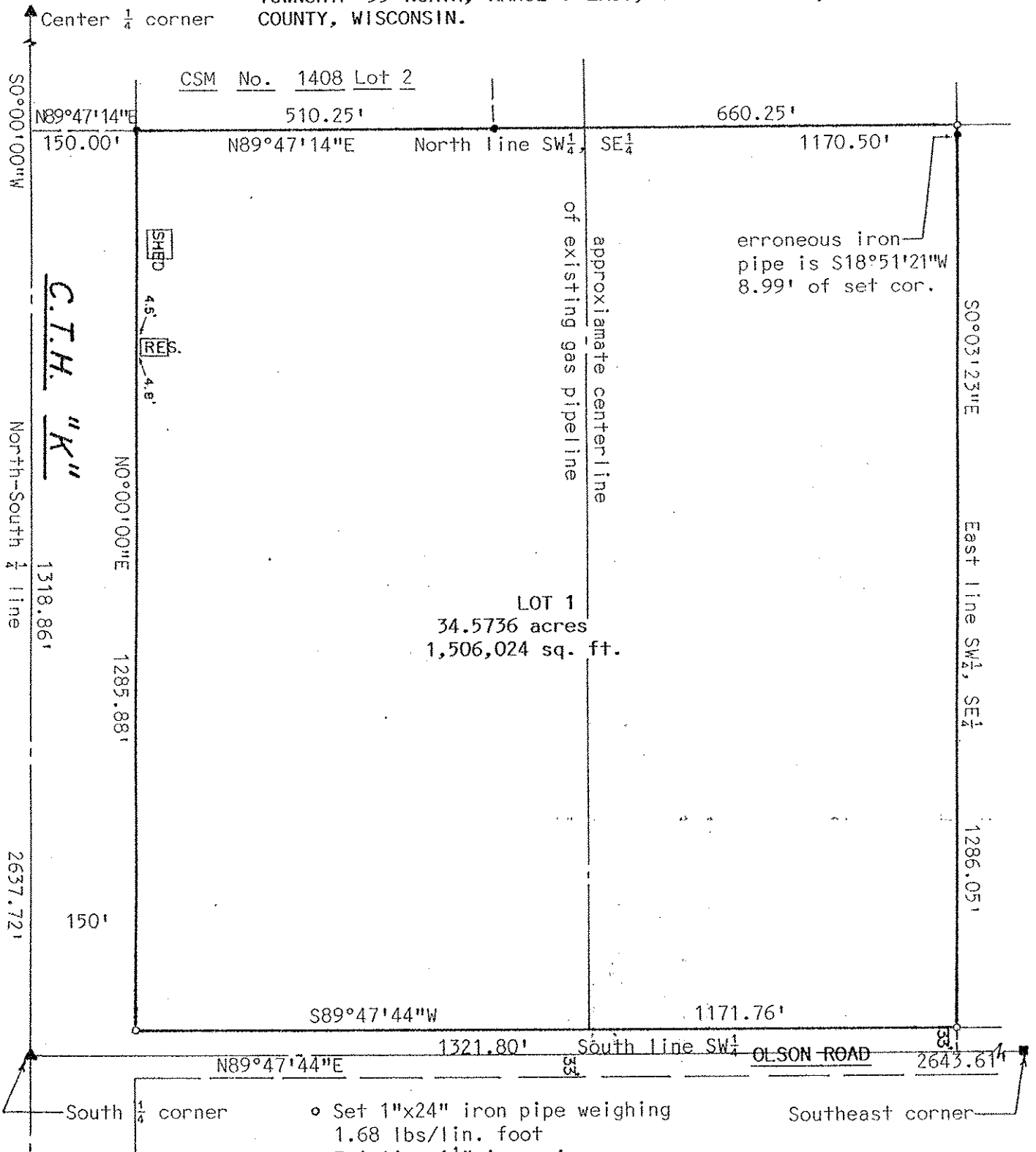

I, David J. Goslin, Registered Land Surveyor, hereby represent that I have made this survey by the direction of Park City Realty. I further represent that this is a true and correct representation of said survey made and that this survey is correct to the best of my knowledge and belief.

David J. Goslin

David J. Goslin RLS No. 2280 January 19, 2001

Wisconsin Valley Surveyors
415 West Thomas Street
Wausau, WI 54401
715-845-8146

RECEIVED AT LINCOLN COUNTY
COURTHOUSE THIS 26TH DAY
OF January 20 01
Tony Dalkow
LAND INFORMATION OFFICE

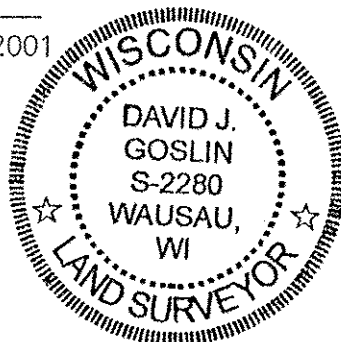

Bearings referenced to the north-south $\frac{1}{4}$ line of Section 30, assumed bearing of N0°00'00"E

Scale: 1"=200'
0 100' 200'

S377B