

SECTION 16, T33N, R7E
TOWN OF BIRCH

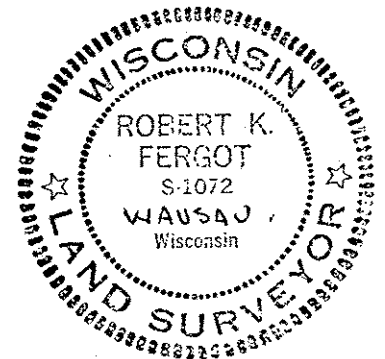
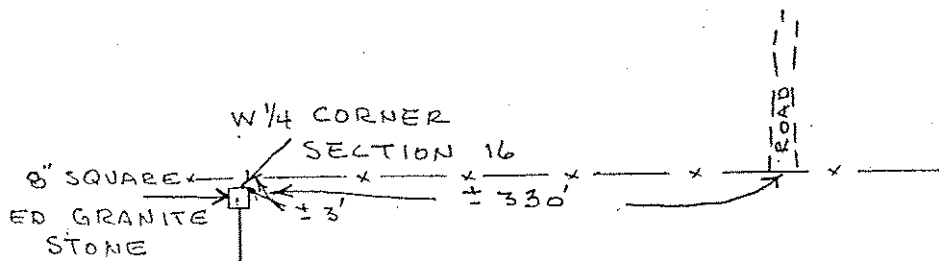

Robert K. Fergot

Nov 18, 1991

SECTION LINE
LINE CUT 2 EAST

SW 1/4, SW 1/4

Survey of west line of SW 1/4, SW 1/4,
Section 16, T33n, R7E, Town of
Birch, Lincoln County, WI.

NELSON ROAD

DID NOT DIG FOR STONE
ACCEPTED FENCE AS CLOSE
FOR LOTATING SECTION LINE

STATE
OF
WIS.

S377A