

PLAT OF SURVEY

PART OF GOVERNMENT LOT 2 OF SECTION 19, TOWNSHIP 31 NORTH, RANGE 7 EAST, TOWN OF SCOTT, LINCOLN COUNTY, WISCONSIN.

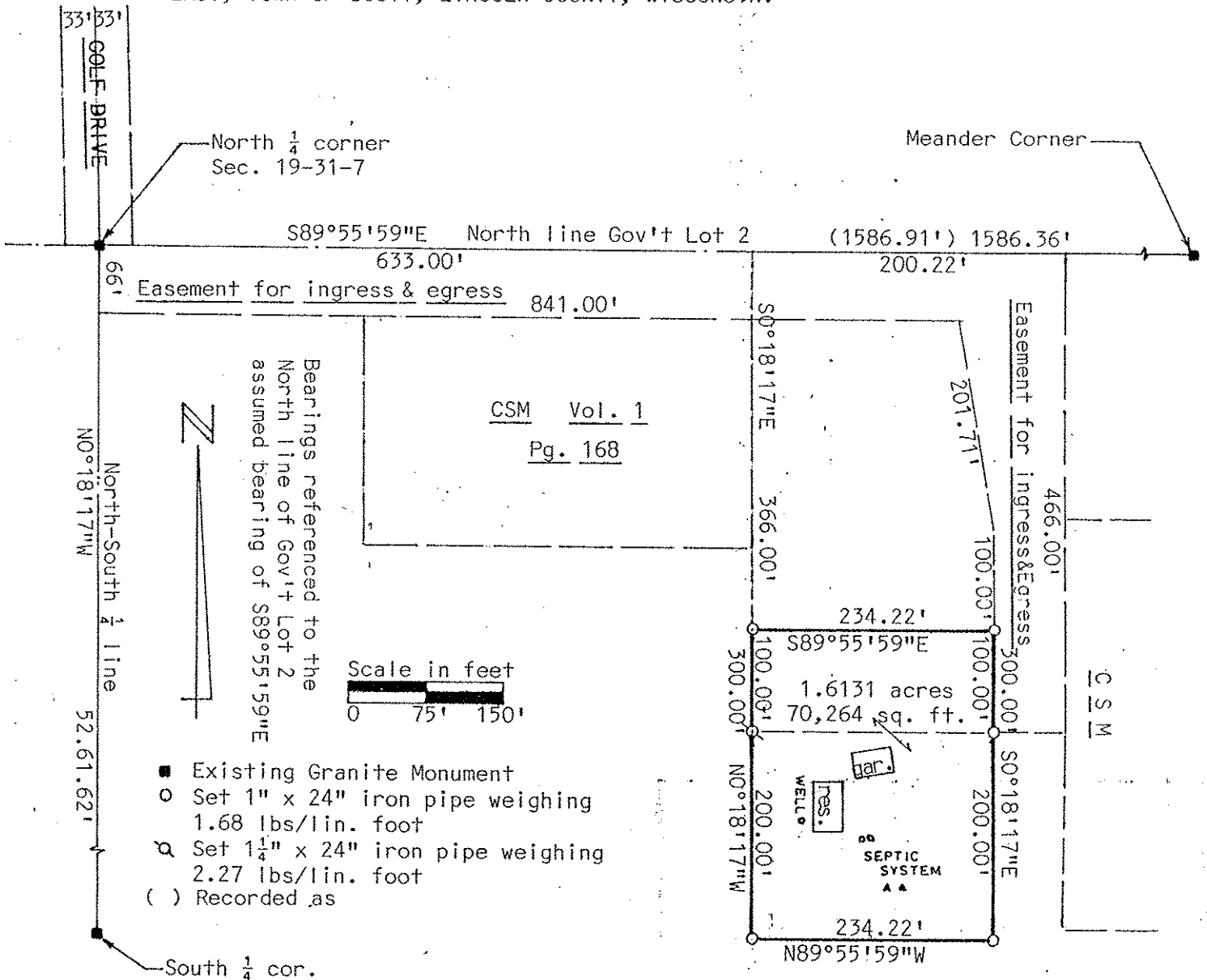

I, David J. Goslin, registered land surveyor, hereby certify that I have surveyed and mapped by the order of Burl Byer, that part of Government Lot 2 of Section 19, Township 31 North, Range 7 East, Town of Scott, Lincoln County, Wisconsin, described as follows: Commencing at the North $\frac{1}{4}$ corner of said Section 19; thence S89°55'59"E, 633.00 feet; thence S0°18'17"E, 366.00 feet to the point of beginning; thence S89°55'59"E, 234.22 feet; thence S0°18'17"E, 300.00 feet; thence N89°55'59"W, 234.22 feet; thence N0°18'17"W, 300.00 feet to the point of beginning. Together with a perpetual mutual nonexclusive easement for purposes of ingress and egress over and across the following described parcel of land: Beginning at the North $\frac{1}{4}$ corner of said Section 19; thence East along the North line of Government Lot 2, 933.22 feet; thence Southerly parallel to the West line of Government Lot 2, 466.00 feet; thence Westerly, 66.00 feet, parallel to the North Line of said Government Lot 2, thence Northerly parallel to the West line of said Government Lot 2, 200.00 feet; thence Northwesterly 201.71 feet; thence Westerly parallel to the North Line of said Government Lot 2, 841.00 feet to the West Line of said Government Lot 2; thence Northerly along West line of Government Lot 2, 66.00 feet to the point of beginning.

Subject to easements and roadways of record.

That such map is a correct representation of all exterior boundaries of the land surveyed. That I have fully complied with the provisions of Section 236.34 of the Wisconsin Statutes.

Prepared by:
WISCONSIN VALLEY SURVEYORS
415 W Thomas St
Wausau, WI 54401

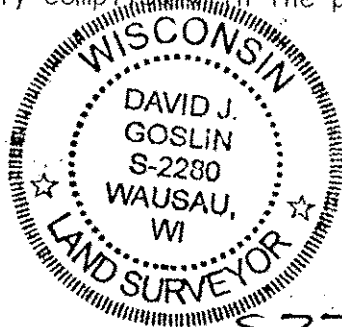

David J. Goslin
David J. Goslin RLS No S-2280
RECEIVED AT LINCOLN COUNTY
COURTHOUSE THIS 26TH DAY
OF January 20 21
Tony Dabrowski
LAND INFORMATION OFFICE

S375A