

PLAT OF SURVEY

PART OF THE NORTHEAST $\frac{1}{4}$ OF THE SOUTHWEST $\frac{1}{4}$ AND PART OF THE SOUTHEAST $\frac{1}{4}$ OF THE SOUTHWEST $\frac{1}{4}$ OF SECTION 17, TOWNSHIP 31 NORTH, RANGE 7 EAST, TOWN OF PINE RIVER, LINCOLN COUNTY, WISCONSIN.

- Existing Granite Monument
- No monument, paper corner
- ▲ Existing Berntsen Survey Mark Nail
- ✕ Existing 1" iron pipe
- Existing 1 $\frac{1}{4}$ " iron pipe
- Denotes no access
- Set 3/4" x 24" iron bar weighing 1.5 lbs/lin. foot
- Set 1" x 24" iron pipe weighing 1.68 lbs/lin. foot

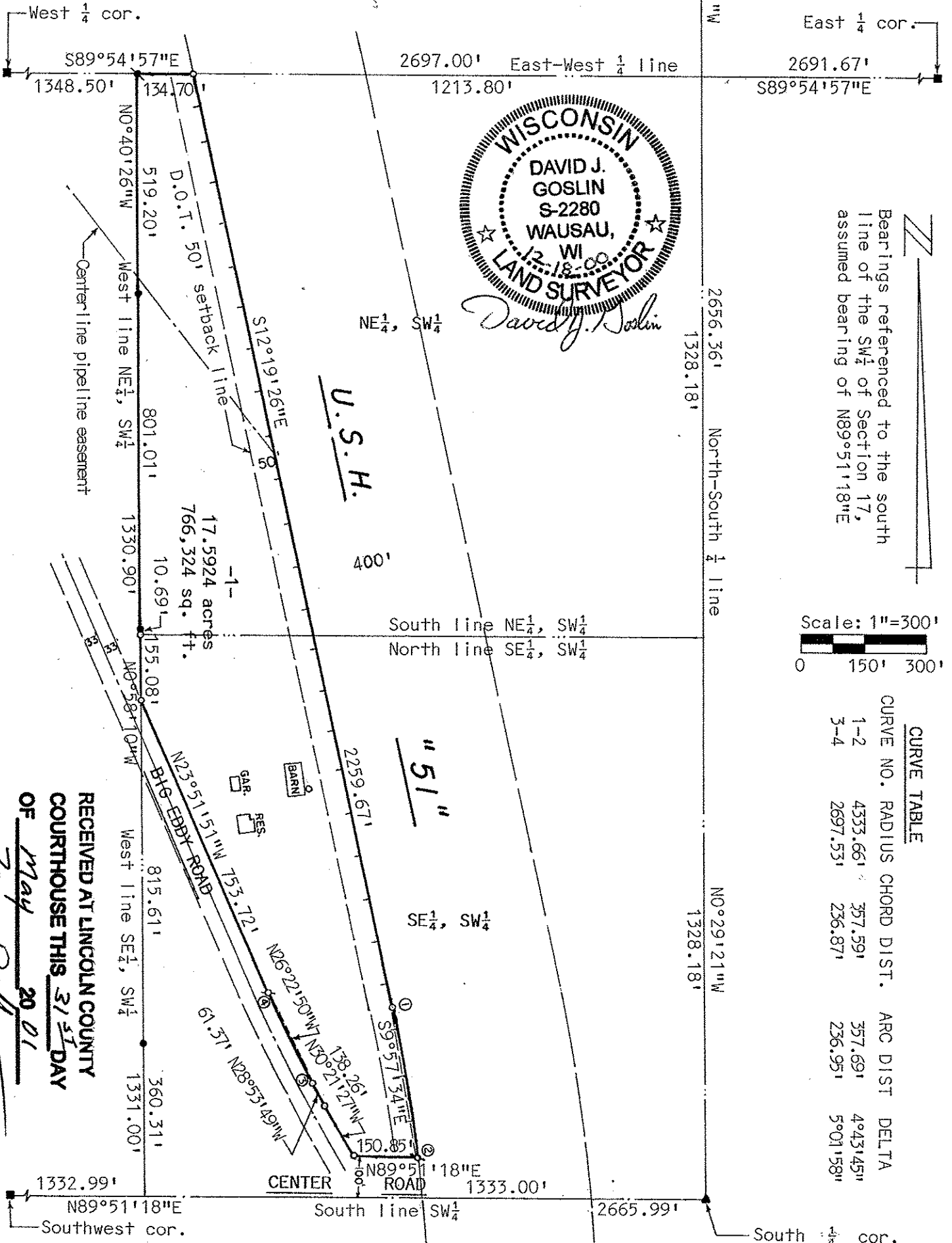

Bearings referenced to the south line of the SW $\frac{1}{4}$ of Section 17, assumed bearing of $N89^{\circ}51'18''E$

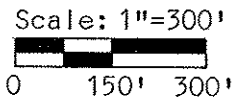

CURVE TABLE				
CURVE NO.	RADIUS	CHORD DIST.	ARC DIST	DELTA
1-2	4333.66'	357.59'	357.69'	4 $^{\circ}$ 43'45"
3-4	2697.53'	236.87'	236.95'	5 $^{\circ}$ 01'58"

RECEIVED AT LINCOLN COUNTY
COURTHOUSE THIS 31ST DAY
OF May 20 01
Jany Dalko
LAND INFORMATION OFFICE