

# PLAT OF SURVEY

PART OF THE SOUTHWEST 1/4 OF THE SOUTHWEST 1/4 AND PART OF THE SOUTHWEST 1/4 OF THE SOUTHEAST 1/4 OF SECTION 21, TOWNSHIP 31 NORTH, RANGE 7 EAST, TOWN OF PINE RIVER, LINCOLN COUNTY, WISCONSIN.

I, David J. Goslin, registered land surveyor, hereby certify that I have surveyed and mapped by the order of Bradley Hattledad and that the map made is a true and correct representation of the lands surveyed to the best of my knowledge and belief. That I have complied with the provisions of Chapter AE-7 of the Wisconsin Administrative Code.

*David J. Goslin*  
 David J. Goslin RLS No. 2280

- † Set 7" spike nail and wood lath
- Existing 6"x6" Granite Monument
- Set 1 1/4" x 24" o.d. iron pipe weighing 1.68 lbs/lin. foot
- ⊕ Set 3/4" re-bar weighing 1.5 lbs/lin. foot

Prepared by:  
 Wisconsin Valley Surveyors  
 P.O. Box 1142  
 415 W Thomas Street  
 Mausau, WI 54402  
 715-845-8146

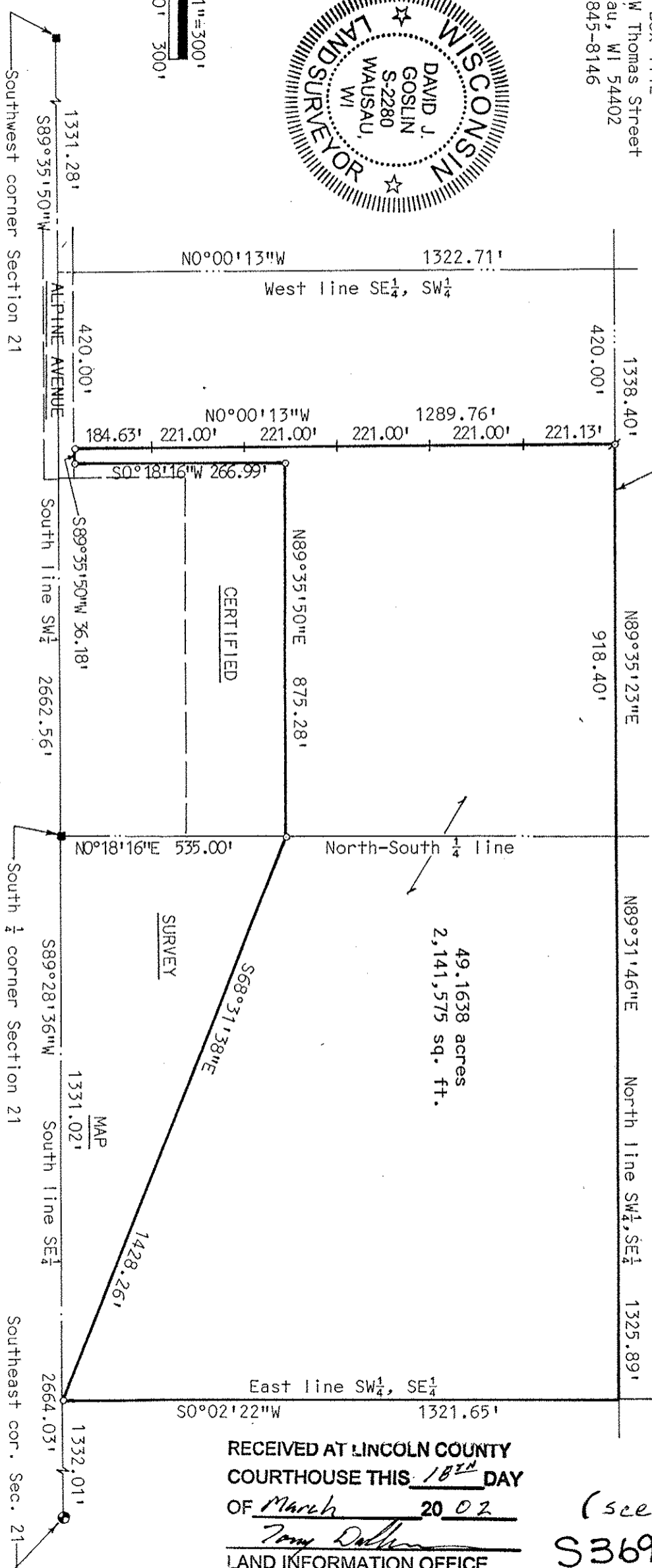
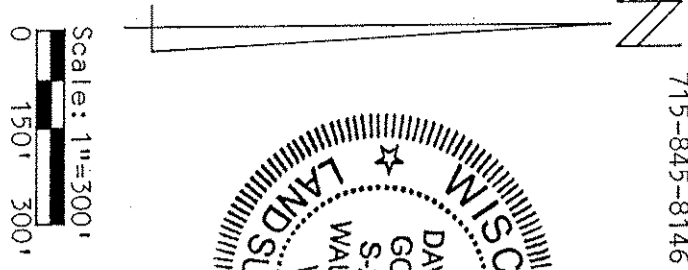
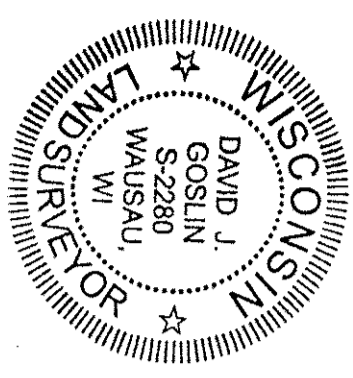

RECEIVED AT LINCOLN COUNTY  
 COURTHOUSE THIS 18<sup>TH</sup> DAY  
 OF March 20 02  
*Tom Duller*  
 LAND INFORMATION OFFICE

(see revised map)  
**S369B**