

LINCOLN COUNTY CERTIFIED SURVEY MAP

PART OF THE NW 1/4 OF THE NE 1/4 OF SECTION 26 T31N R7E TOWN OF PINE RIVER

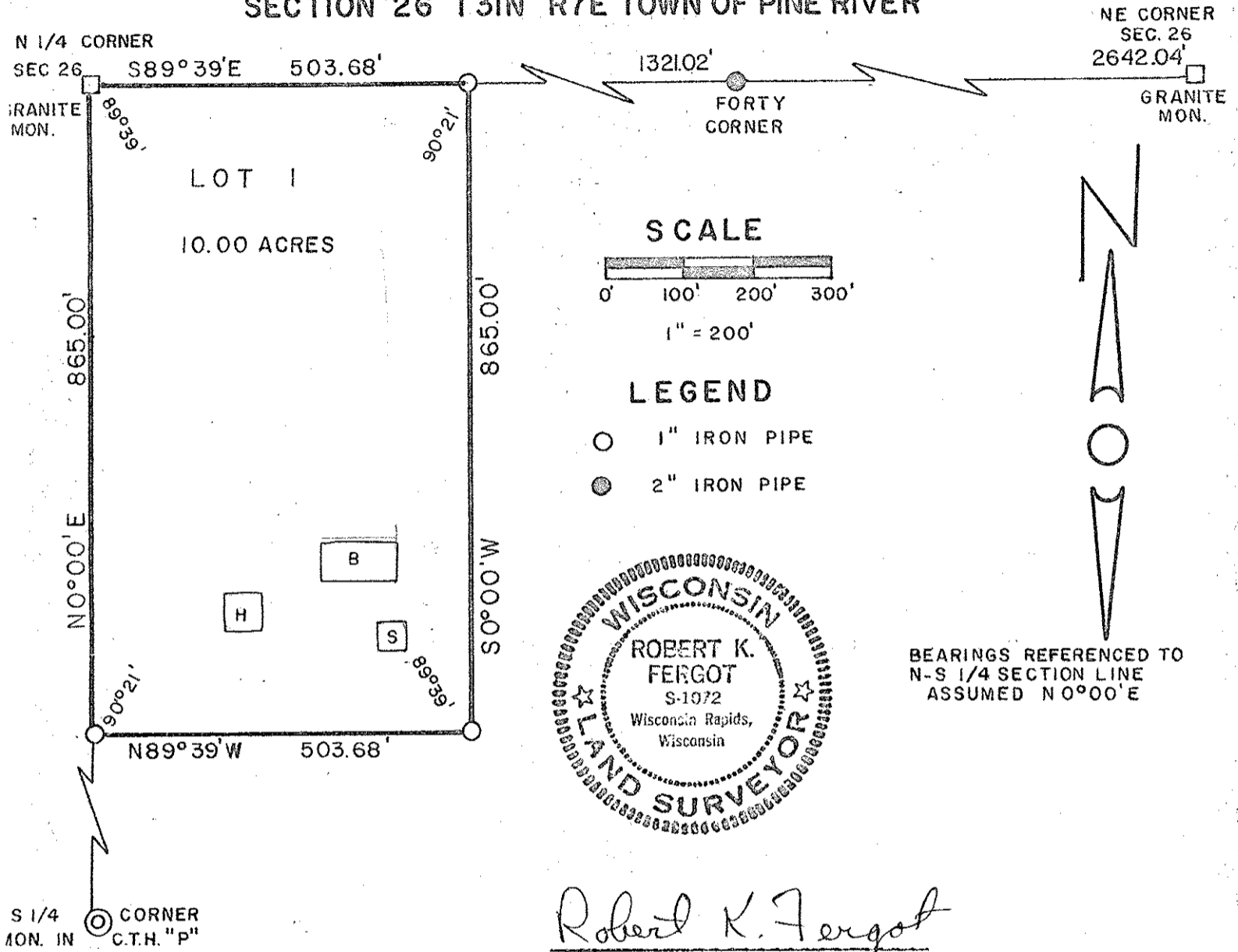

Robert K. Fergot
 Robert K. Fergot
 August 25, 1976

BEARINGS REFERENCED TO
 N-S 1/4 SECTION LINE
 ASSUMED N 0° 00' E

SURVEYORS CERTIFICATE

I, Robert K. Fergot, Registered Land Surveyor hereby certify that I have surveyed, divided and mapped said parcel at the direction of Orville Schmidt of Rib Falls Sales, that such map correctly represents the boundaries of the land surveyed and that the land is located in the NW 1/4 of the NE 1/4 of Section 26, T31N, R7E, and is more particularly described as follows.

Beginning at the NW corner of said NW 1/4 of the NE 1/4 and running thence S 89° 39' E 503.68 feet; thence run S 0° 00' W 865.00 feet; thence run N 89° 39' W 503.68 feet; thence run N 0° 00' E 865.00 feet to the point of beginning.

S369A