

233927  
# 92

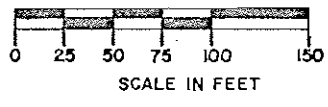
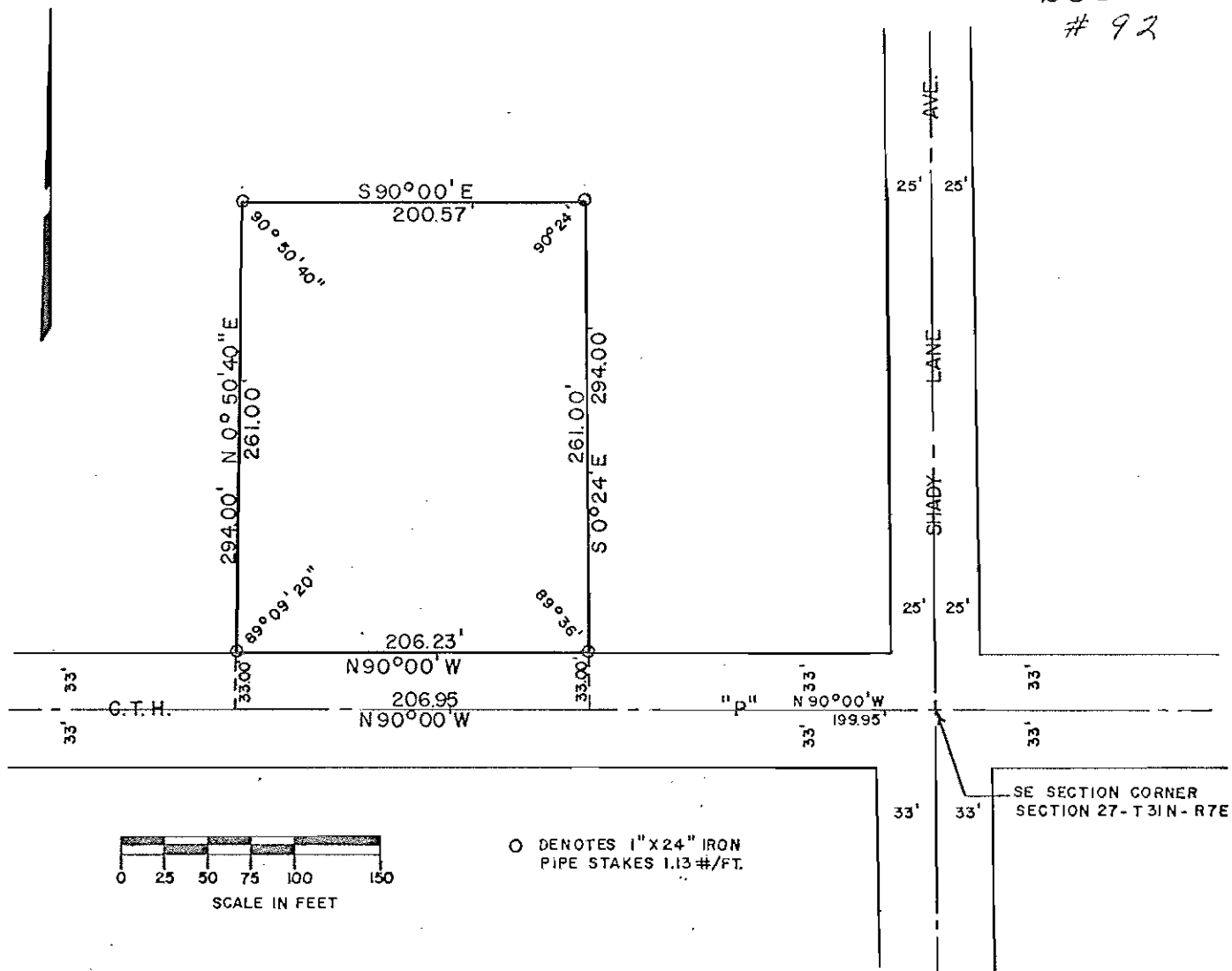

○ DENOTES 1" X 24" IRON PIPE STAKES 1.13 #/FT.

ART ZOELLNER

I hereby certify that I have surveyed and mapped by order of Art Zoellner, a parcel of land being a part of the SE 1/4 of the SE 1/4 of Section 27, Township 31 North, Range 7 East, Town of Pine River, Lincoln County, Wisconsin more particularly described as follows: Beginning at the SE Section corner of said Section 27; thence N 90° 00' W, 199.95 feet to the place of beginning of the following described parcel; thence continuing N 90° 00' W, 206.95 feet; thence N 0° 50' 40" E, 294.00 feet; thence S 90° 00' E, 200.57 feet; thence S 0° 24' E, 294.00 feet to the place of beginning, excepting the South 33.00 feet thereof used for highway purposes and that I have fully complied with the provisions of Chapter 236.34, Wisconsin Statutes.

*Melvin E. Hoppe*  
9/23/74 M.E.H. S-251

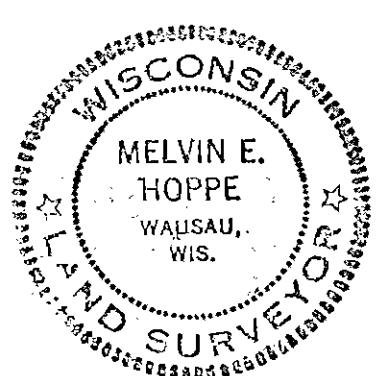

REGISTER'S OFFICE  
State of Wisconsin,  
Lincoln County  
Received for Record this 3 day  
of OCT A.D., 1974 at 11:20  
o'clock P.M., and recorded in  
Vol. # 1 of C.S. on page 104.

*Marianne M. ...*  
Register of Deeds

S368B

233927