

PLAT OF SURVEY

LOCATED IN THE NORTHWEST $\frac{1}{4}$ OF THE SOUTHWEST $\frac{1}{4}$ OF SECTION 4, TOWNSHIP 31 NORTH, RANGE 7 EAST, TOWN OF PINE RIVER, LINCOLN COUNTY, WISCONSIN.

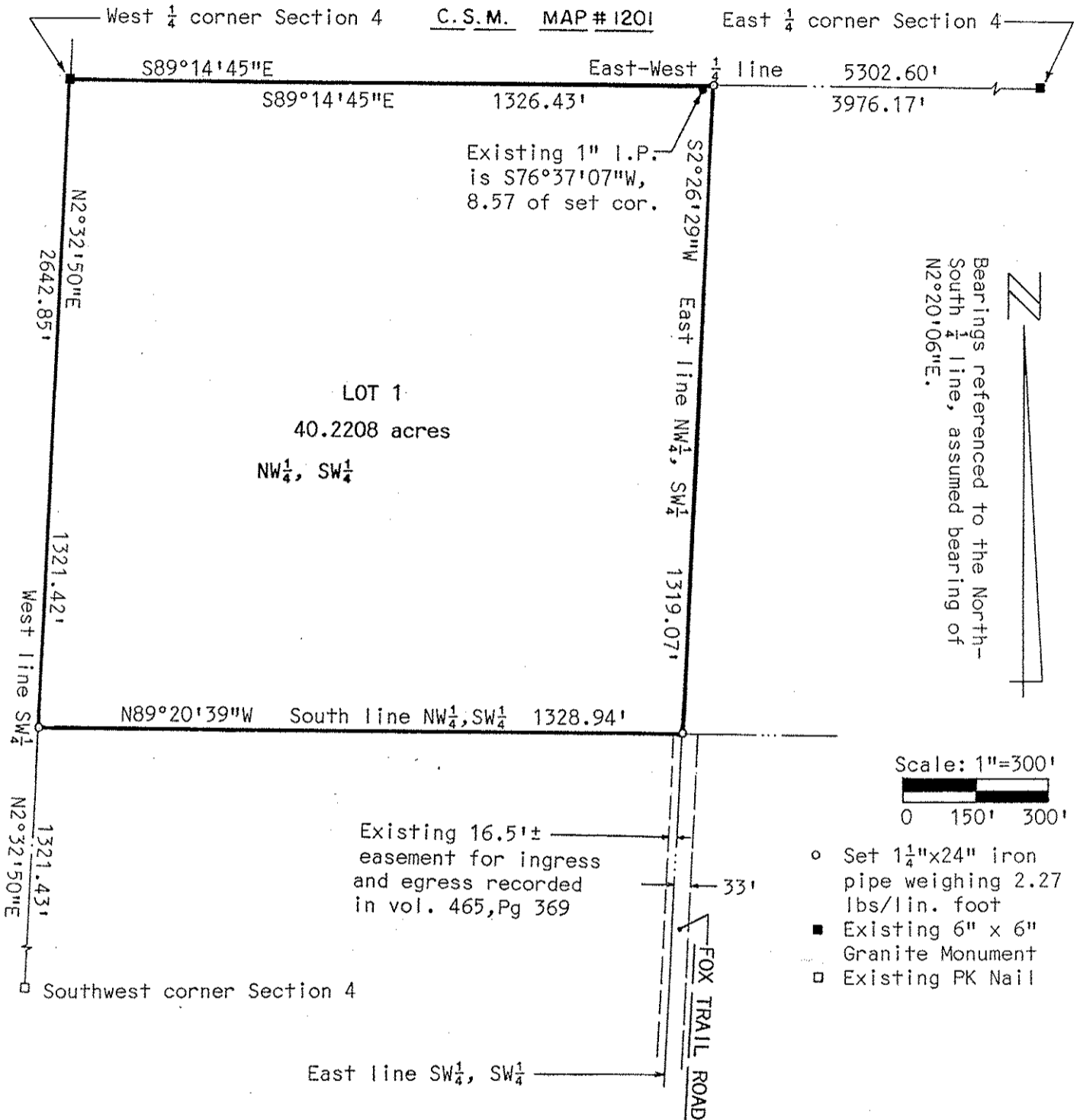

I, David J. Goslin, registered land Surveyor, hereby certify that I have surveyed the above parcel of land under the direction of James W. Koch and that the above map is a true and correct representation of the lands surveyed to the best of my knowledge and belief. That I have complied with the provisions of Chapter AE-7 of the Wisconsin Administrative Code.

David J. Goslin

David J. Goslin RLS No. 2280
August 20, 2001

Prepared by:
Wisconsin Valley Surveyors
415 West Thomas Street
P.O. Box 1142
Wausau, WI 54402



RECEIVED AT LINCOLN COUNTY
COURTHOUSE THIS 26th DAY
OF Sept 20 01
LAND INFORMATION OFFICE
Tony McPherson

S366A