

R.E.I. 4080 N. 20th AVE WAUSAU, WI 54401 (715)675-9784

LINCOLN CO. PLAT OF SURVEY

of the Northerly most line of Parcel 2 of Certified Survey Map No.141 recorded in Volume 1, of Certified Surveys on Page 158 located in the Southeast 1/4 of the Southeast 1/4 of Section 7, Township 31 North, Range 7 East, City of Merrill, Lincoln County, Wisconsin.

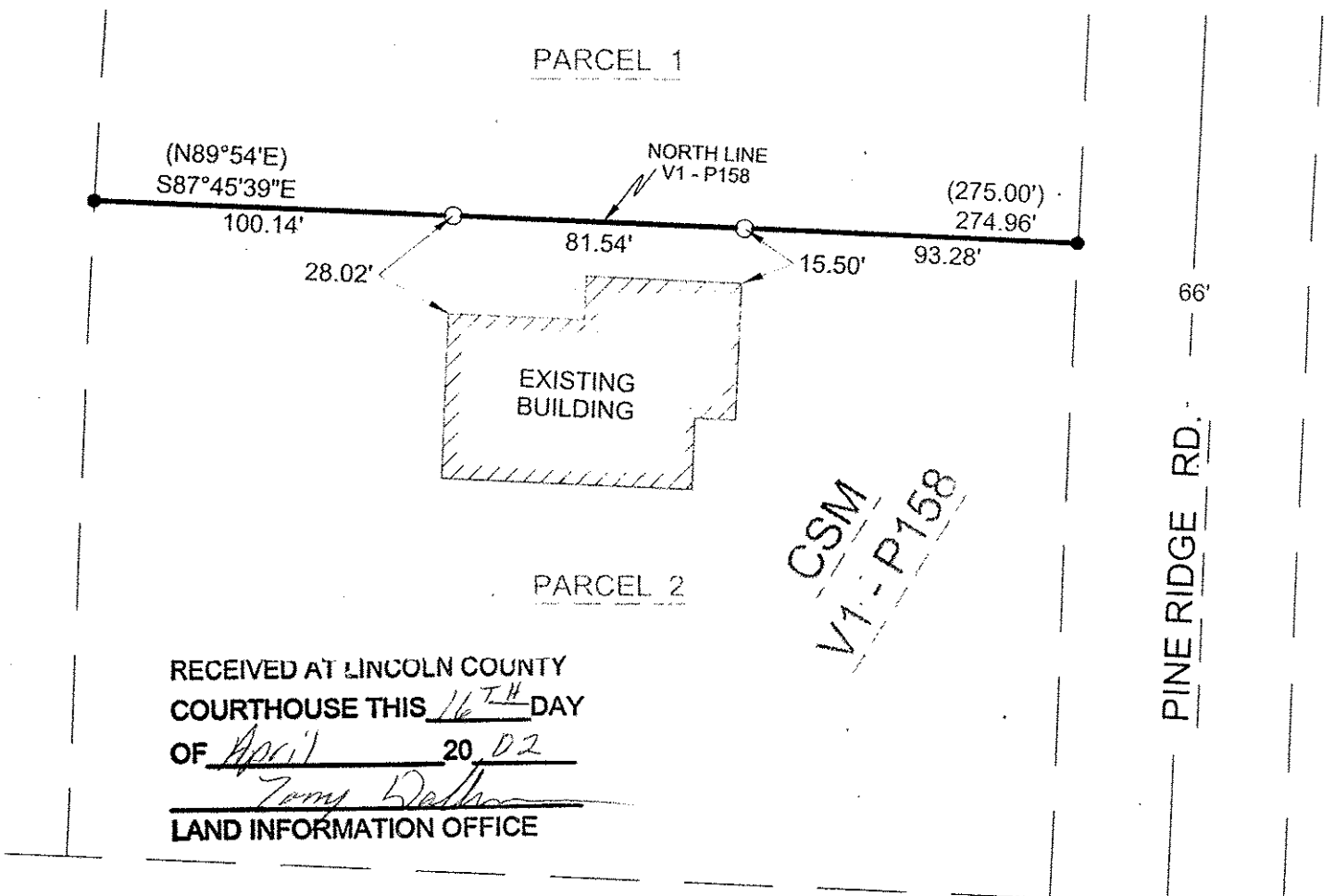

| LEGEND | |
|---------|--|
| ○ | 1" x 24" IRON PIPE WEIGHING 1.13 LBS/LIN. FT. SET |
| ● | FOUND 1" IRON PIPE |
| (126') | RECORDED DIMENSION |
| 126.00' | MEASURED DIMENSION |



NORTH

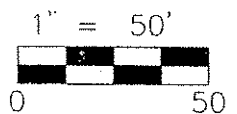

I, THOMAS A. RADENZ, REGISTERED LAND SURVEYOR, HEREBY REPRESENT THAT I HAVE MADE THIS SURVEY BY THE DIRECTION OF GARY SCHWARTZ. I FURTHER REPRESENT THAT THIS IS A TRUE AND CORRECT REPRESENTATION OF SAID SURVEY MADE, AND THAT THIS SURVEY IS CORRECT TO THE BEST OF MY KNOWLEDGE.

Thomas A. Radenz
 REI ENGINEERING, INC.
 THOMAS A. RADENZ (AGENT)
 CHIEF OF SURVEYS
 R.L.S. 2095

COORDINATES AND BEARINGS ARE REFERENCED TO THE LINCOLN COUNTY COORDINATE SYSTEM AS DEVELOPED BY THE WISCONSIN DEPARTMENT OF TRANSPORTATION AND WERE DETERMINED BY GPS OBSERVATIONS ON CONTROL POINTS AS SUPPLIED BY THE WDOT.